

CALVARY CEMETERY

WISCONSIN RAPIDS, WISCONSIN

WOOD COUNTY

LOCATION: At the East city limits, just North of the Highway 54 overpass. Calvary is adjacent to Forest Hill Cemetery to the West.

ESTABLISHED: In 1874, Joseph Wood donated 25 acres for the two cemeteries.

CONDITION: Good

RECORDS: In care of SS Peter and Paul Catholic Church... 1110 First St N Wisconsin Rapids, 54494

COPIED: In 1978 by the Heart O' Wisconsin Genealogical Society D. Moll & C. Rude

NOTE: Below is a simplified chart of Calvary Cemetery, showing sections and blocks. This is NOT an official map.

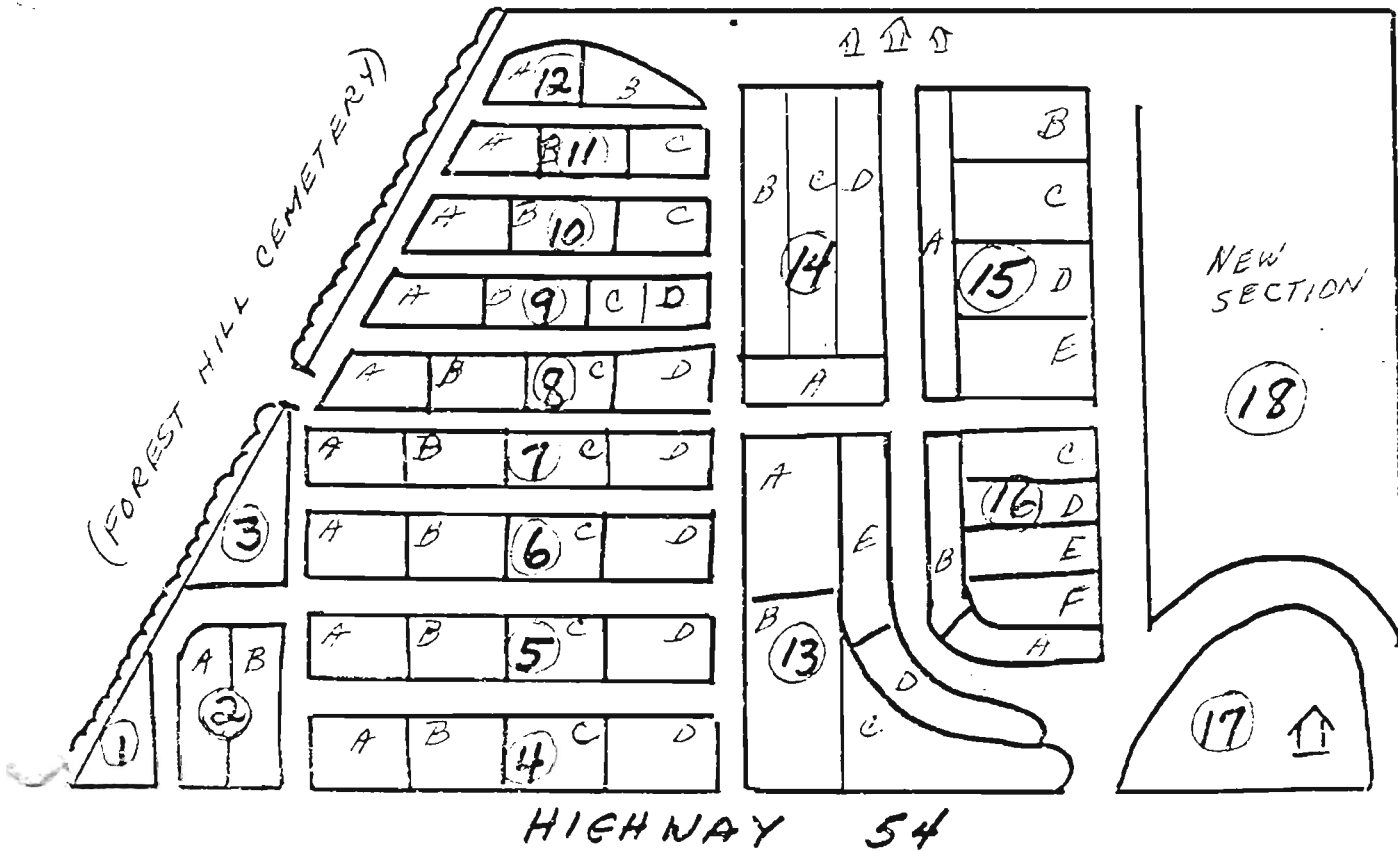

CALVARY CEMETERY

I N D E X

ABLER

Donna 16E

AHLES

Gilbert 17
Sylvia 17

AKEY

Alfred 11A
Anna 8A
Cleveland 5D

Earl 11A
Elizabeth 17
Emma 11A
Hannah 5D
Harold 17
Iva 5D

Janice 14B
Joseph 5C
Joseph R 5D
Louis 8A
Margaret 5D
Mary 11A
Mary E 11A
Sabina 5C

Sophie 13A
Toffille 11A

AKKERMAN

Perry 17

ALBERT

Mary O 4D

ALLEN

Lena 13B

ALLMORDEN

Catherine 15C
Clarence 5A
Henry C 15C
Mildred 5A

ALMOND

John 13B

ALMUSIN

Harold 16E
Margaret 16E

ALTMAN

Mary 16B
Oswald J 16B
Oswald P 16B
Sherry 16B

AMELL

marker 4B

AMES

Harry 10C
Lola 10C

AMUNDSON

14D

ANDRES

Anna 16A
Ethel 11A
Matilda 16A
Nicholas 16A
Richard 11A
Tonya 14B

ANDREW

Mary 5A
J.W. 5A

ANDREWSKI

Mary 10C
Michael 10C

ANDRZEJEWSKI

Frances 7B
Frank 7B

ABENDT

Anna 10B
Charles 5D
Edward 13D
Helen P 5D
Helen T 5D
Josephine 5D
John 5D
John M 10B
Loretta 10B
Loretta 13D
Marion 5D
Roger 10B

ARMAGOST

C. Earl 17
Chad 15B
Louise 17
Marion 14B
Stephanie 15B

ARNDT

Martha 4B
Theodore 4B

ARNOLD

Aldrich 14D
Anna 14D
Caroline 15E
Christopher 15E
Doris 15E
John 16C
John 16D
Joseph 15E
Lawrence 16D
Luke 15C
Mary 16C
Philip 17
Phillip 16C
Stella 16C
Veronica 15C
William 15E

ARNOLDY

Renea 14B

ARPIN

Albert 7A
Alice 8A
Anna 7A
Antoine 5C
Carl 7A
Clarice 7A
Elvina 7A
Emma 7A
Emma M 7A
Francis 7A
George 7A
Jessie 5C
John B 7A
Joseph 8A
Joseph 7A
Marie 8A
Marie 5C
Mary A 8A
Parmelie 8A
Richard 8A

ARSTA

Hartley 13A
Marie 13A

ASCHENBRENNER

Jacob 14B
Marcella 12B

ASHBECK

Ann 17
Arnold 14B
Barbara 17
Edwin 17
Frank 16A
Henry 17
Jane 16A

NOTE: A surname which follows a woman's given name, refers to her married name. Ex.:

KERWIN, Ellen NASH 7A

ASHBECK cont.

Mary Jo 14B
Teresa 16A

ASHENBERG

Anna 16D
Marcel 16D

AUGHEY

Catherine 16F
Raymond Jr 16F
Raymond C 16F
William 16F

BACH

Amelia 14C
Clarence 17
Frank 14C
Virginia 17

BACHINSKI

Germaine 17
Peter 17

BADE

Mary Ann 8B

BAER

Catherine 13D
Jake 13D
Mary 14D
Wm. P 14D

BAGLEY

John 2B
Mary 2B

BAIERL

Eugene 18
Mark 18
Mary Ann 18

BALZER

Louis 13D

BAMBERG

Catherine 9D
John 9D
Peter 9D

BANKENBUSH

George 15B
Gertrude 15B
Joseph 15E
Julia 15E

BANKERT

Anna 7D
August 7D

BANKERT cont.

George 10A
Lulu 10A
Mary 7D
Ruth 7D
Urban 7D

BARANOWSKI

Isabel 14C
Sylvester 14C

BARGERON

Joseph 5B
— father 5B
— mother 5B

BARNES

Cornelia 15D
Donald 15D
Terry 15D

>BARRETT 6DBARRETTE

Almeda 15E
Henrietta 6D
Horace 5A
Leo 15E
Louis 6D
Mary 5A
Matilda 6D
Sophrana 5A

BARTON

Michael 9D

BARRY

Johana 13B

BASINSKI

Anna 13E
Felix 13E

BATES

Alice 13C
Asa 13C
Chester 15C
Ernest 17
Harry 10C
Rosalie 15C

BATHKE

Elmer 16A
Gloria 16A
Henry 16A
Jennie 16A
Norbert 16A

BAUER

Anna 11C
August 10B

BAUER cont.

Constance 10B
Fannie 9D
Frank 11C
George 13A
George 17
George G 13E
Herman 10B
Lena 13E
Lena 13A
Lenore 11C
Verona 17
William 10B

BAUMAN

Adeline 14C
Fred 14C
Rose 14C

BAUMEL

Bozena 13C
Charles 13C
Karl 13C

BAUMGART

Ervin 15A
Frances 15A

BEAN

David 18
Jean 18
Heather 18
Jennie 3
Myrtle 3

BEAR

Juel 5D

BEARDSLEY

Grant 8C
Helen 8C
Margaret 8C

BEATZ

Amelia 16E
August 16E
Mathilda 16E

BECK

Belle 12B
Emil 12B
Lyle 12B

BECKER

Maude 9A
Nancy 13D
Sadie 14D
Sam 14D

BECKIS

Frances 13C
Louis 13C

BEHREND

Lawrence 15D

BEIMLER

Bardina 12A
Dorothea 12A
Henry 12A
John M 12A
Laura 12A
John Sr 12A

BELANGER

Charles 5B
Dora 5B
Joseph 5B
Loreya 5B

BELL

Esther 12B
Hilda 2A
Russell 2A

BELLEW

Frank 7A

BELLINGER

Joseph 4A

BEMKE

Alex 14D
Eva 14D

BENDER

Catherine 10A
Leonard 10A (L.L.)
Mary K 15B
May 10A
Matthew 4C
Rose 4C

BENGERT

August 13B
Frances 16C
Frank 13B
John 16C
Lena 13B

BENISH

Francis 13B
Mary 13B

BENKOWSKI

August 7D
Frank 16F
Helen 15A
Joseph 15A

BENNETT

Ethel 15C
T. Willard 15C

BENSON

Oren 8A

BERARD

inf son 4B
A.C. 4B
Ada 4B
Adeline 4B
Donald 16A
Donna 18
George 9D
Helen 16A
Jennie 7A (Pomainville)
Joseph 4B
Louise 4B
Lucien 9D
Lucien 4B
Lucien 4B
Lydia 9D
Margaret 4B
Mary 4C
Mattie 4B
Ovid 4B
Theresia 9D
Viola 4B
Wilbur 4B
William 9D
Lillian see MONGAN

BERNA

Brian 17
Bruce 17
Elizabeth 17
Michelle 17

BERNIER

Clementine 5B
Louis 5B
Frank 5B
Zelire 5B

BERRY

Frank 4A

BETTINGER

Urban 2A

BEVER

Albert 2A
Barbara 2A
Celia 2A
Jacob 8A
Julia 8A

BEY

Martin 4C
Rosalia 4C

BEYERLE

Charles 7A (FR.)

BEZAILLON

Maria 4C
Olive 4C

BIHLMAYER

Ludwina 6A
Anna 6A
Anton 6A
Franz 6A
Mary 6A

BILLMEYER

Anton 2B
Burge 16F
Celia 2B
Edward 2B
Elizabeth 2B
Frank 2B
Kenneth 2B
Mary 2B
Maxine 2B
Paul 2B

BILLMYRE

Dominick 6A
Joseph 6A
Margaret 11C
Rosina 6A

BINNEBOSE

Ruth 14B

BIRINGER

father 6D
mother 6D
John S 6D

BIRON

Evelyn 5C
Francis X I 5C
Francis X II 5C
Francis X III 5C
G. Severe 5C
Joseph 5C
Joseph H 5C
Laura 5C
Marie 5C (Cotey)
Mary C 5C
Mary E 5C
Selina 5C

BLACK

Douglas 17
Robert 15B

BLACKBURN

Keith 11C

BLAIN

Artimise 4D
Eli 4D
Elmira 4D
Lillie 4D
Mary 4D
Moses 4D

BLAZEL

Jerome 18
La Verne 18
William 18

BLITCH

Stella 5A

BLONIEN

Mildred 14D
Sylvester 14D

BODETTE

infant 4C
Bertha 4C
Clella 13B
Edward 4C
Edward T 13B
Elizabeth 9C
George 4C
James 9C
Joseph Sr 4C
Katie 13B
Louis 13B
Margaret 9C
Mary 4C
Mary A 4C
Robert T 13B
William A 9C

BOEHM

Ignatius 15A
Mathilda 15A

BOEOGER

Michael 11A
Rosa 11A

BOINSKI

Edna 15B
Thomas 15B

BOLCEREK

Theresa 13E

BOLDT

Pauline 11C (Bretz)

BOLES

Angeline 6B
Barbara 5A

BOLES cont.

Charles E 5A
Clara 5A
Elmer 6B
John 5A
Hugh 5A
Mary R 5A
Samuel 5A
Samuel 5A
Sarah 5A

BOLLMAN

Hazel 15C
John 15C

BONOW

Janice 17
Richard 17

BOOTH

Conrad 15A
Doris 15A

BORBA

Dee 18
John L 17
Skip 18

BORD

Bernice 11A
Colleen 14C
Donald 16C *see*
Elsie 11A (Helke)
Ethel 15A
George 10A
Ida 11A
Isabel 10A
James 14C
Louis 11A
Sandra 16C
Susan 14C
Rosa 16C
Wm. T 11A

BORSKI

Chad 15B

BOTTENSEK

Delia 17
Gerald 15A
Irving 17
Michael 14B

BOUCHARD

Carrie 15B

BOUCHER

Mary 6B

BOUDREALT

William 3

BOURGORD

Mike 13B
Mildred 13B
Philiman 13A
Victor 13A
Victor Jr. 13A

BOYARSKI

Charlotte 12B
Howard 12B
William 12B

BRAUN

John 11B
Josephine 11B

BRAYBACK

Raymond 2A
Veronica 2A

BRAZEAU

Anne 4A
Esther 4A
Frank 4A
Margaret 4A
Paul 4A
Stephen 4A

BREED

Clair 16F
Mary 16F

BREHMER

Florence 15A
Paul 15A

BRENNAN

Fern 4D
Francis 9A
Genevieve 9B
John L 9B
Katherine 2B
Margaret 6C
Michael 2B
Rose 9A

BRENER

Marion 14A
William 14A

BRENNER

Edward 16A
Lillian 16A

BREIT

John 16B
Josephine 16B

BRETZ

Pauline 11C

BRIERE

Charles 1
Charles E 1
Louise 1

BRISELDEN

Evelyn 15E
Don 15E

BROCKMAN

James 5D
Maude 5D

BRODERICK

Mary 4C

BRONKALLA

Anna 16D
Florence 16D
Rose 16D

BRONSON

Mattie 4B (Berard) *SEE*

BROST

Alice 11B
Anton 11B

BROSTOWITZ

Alvada 15E
Catherine 16A
Celia 9A
Dorothy 16A
Frank 16A
Herbert 15E
May 11A
Peter 9A
Phyllis 16A

BROWN

Eglyphere 11B
Ida 17
James 15E
John 15E
Leona 8C
Leslie 17
Lorinda 5C
Peter 11B

BROWNSON

Charles 16B
Charles F 16B
Rose 16B

BRUDERLI

Albert 8B
Edna 8B

BRUENER

Maryann 14B

BRUNKER

Michael 16D

BRUNZELL

Gus 17
Rose 17

BUCKLEY

Ben 17
Brent 14C
Brian 14C
Jay 14C
Ruth 17

BUDLONG

Rose M 5D

BUNGE

Mathilda 7A (Nash) *SEE*

BURCHELL

Ida 5A
William 5A

BURMEISTER

Colleen 14D
Larry 13C

BURNS

Byron 5C
Delia 8A
E. Delia 5C
Elizabeth 5C
Franklin 5C
Helen 8A
Johanna 5C
Mary 5C
Robert 8A
Thomas 5C
Walter 8A

BURRIS

Bridget 6C

BURT

Minnie 6B

BURVUS

Augusta 14A

BUSCH

Eva 15B (Schneider)

BUSH

Debra 15C

BUSHMAKER

Henry P 10A
John 10A
Mary 10A

BUSHMAN

Francis 17
George 11B
George P 11B
Herman 11B
Nellie 11B
Philomena 13B
Rita 11B
Theresa 17
Viola 11B
William 13B

BUSHNELL

William 6A

BYRNE

William W 3

BYRNES

Alice 5D
Edward 5D
Ellen 5D
George 5D
James 5D
Martha 5D
Mary 5D
Theresa 5D
William 5D
Elizabeth see

BYRNS Hurley 2B

Elizabeth 5A

CAHILL

Agnes 10B
Alice 10B
Catherine 10B

CAJANUS

Carl 2A
Cordelia 2A

CAPITAN

Anastasia 13D
Frank 13D
John 13D

CAPTAIN

Alida 16A
Mike 16A

CARDEN

John 2B
Rose 2B

CAREY

Anna 10C
Annie 5A
Daniel 10C
Frank E 10C
Helen 16F
Johanna 5A
John D 5A
Matthew 16F
Matilda 10C
Phoebe 6D
William 5A

CARPENTER

Annette 4C

CARROLL

Edward 4C
John 17
Lorretta 2A (*see* Nimtz)
Ruth 17
Ruth V 17

CASE

Emily 4D
Ira 4D
James 4D
Nora 4D
Patrick 4D

CASEY

George 2A
Winifred 11B

CASPER

Anna 16A
Caroline 16A
George 16A
John 8D
John P 15C
Joseph 16A
Mary 8D
Rogers 16A
Verna 15C

CERRESS

Andrew 13D
Anna 11B
John 13A
Lucille 13A
Maciej 11B
Mary 13A
Valaria 13D

CESARE

Rachelle 13C

CHAMBERLAIN

James 1
Margaret 1
William 1

CHANDOS

B.G. 6B
Bertrand 6B
Celina 6B
Helen 6B (Hein)
Percy 6B

CHAPMAN

Charles 9D
Emma 9D
Harry 6B
Lucille 9D
Ronald 9D

CHARBONEAU

Frank 5C
George 5C
Olga 5C

CHARITON

Cecilia 17
Elizabeth 17
Elva 17
Joseph 17

CHOLVIN

Clarice 5C

CHOPPIE

Joseph 4B
Pelaglia 4B
Valeria 4B

CHOUINARD

Caliste 5A
Elizabeth 5A

CHRISTENSON

Ruth 9A

CHRISTMAN

Carol 5D
Gerald 5D
Michael 5D
Peter 5D
Willie 5D
Mary *see* THOMAS

CHRISTY

5D
Agnes 17
Bernard 17
Kathleen 14B

CISZEWSKI

Edwin 17
Geraldine 17
Mark 14D
Peter 14D

CLAIRMONT

Daniel 5C
Edward 5C
Julia 5C
Mary 5C

CLARK

Karen 14D
Phillip 15D

CLEVELAND

Isabelle 4D
Myrtle 13A

CLIDE

Mary 4D (*see* Corriveau)

CLINTON

Henry 3

CLOCK

Delbert 6D
Ida 6D
R. Delma 6D
Wilbur 6D

CLOSUIT

Lizzie 7A

COENEN

Christina 16C
Henry 16C

COFFEY

Lucy 11A
Marion 11A
Niel 11A

COKEY

Joseph 14B

COLBURN

Anna 16C
Freed 16C
Leo 16C
William 16C

COLBY

Eleanor 11A (*SEE* Mrochek)

COLE

Alson 13E
Florence 13E
Ralph 14C
Shirley 13E (*SEE* Douglas)

COLEMAN

Ophelia 15E (Barbara)
Roger 15C

COLEY

Cleola 16D
Clifton 16D

COLLIER

Annie 4C
Arthur 4C
Bertha 9A
Charles 9A
Ella 4C
John 4C
Julia 4C
Marjorie 9A
Mary Ann 4C
William 9A

COLLINS

Archie 13A

COMPTON

Christine 6D
Eva 6D
John B 10C
Pauline 14B

CONDO

Joseph 9D
Peter 9D

CONLEY

Donald 13C
Laura 13C

CONWAY

Bridget 4D
Dennis 8A
Ella 4D
Hannah 4D
John 4D
Katherine 8A
Katherine 10A (Johnson) *SEE*
Martin 4D
Mary 4D
Mayme 4D
Nellie 8A
Patrick 4D
Robert 8A
William 4D
Wm. J. Sr 4D
Winifred 4D

CORCORAN

Catherine 10A
George 16C
James 10A
James 8C
James 5D
Johanna 5D
Lloyd 8C
Margaret 5D

CORCORAN cont.

Margaret 5D
Mary 4D
Michael 5D
Patrick 5A
Susan 5A
William 5A
William E 15C
William F 4D

CORNER

Anna 8B
Clara 8B
Edward 8B
John 8B
Mary 8B

CORNWELL

Dennis 15C

CORRIVEAU

Adelia 5C
Allen 17
Amelia 4D
Arter 5C
Elmire 5C
George 4D
George 2B
George J 2B
Lina 2B
Marie 17
Mary 4D
May 4D
Percy 4D
Purce 5C
T.D. 4D
Wencis 4D

COSTELLO

Dennis 17
Ellen 5C
Gerald 17

COTEY

infants 3
Joseph 3
Louis 5C
Marie 5C

COTTON

Richard 14B

COTTRILL

Gertrude 5A
Samuel 5A

COTY

Clarice 7A (*SEE* Arpin)

COX

Rick 15D

COYLE

Edward 16F
Elizabeth 16F

CRAB

Nettie 16D
Phillip 16D

CRANEY

Arthur 6D
Frank 6D
James 6D

CREGAN

Catherine 4D *see*
Elizabeth 4D (O'Day)
Martin 4D
Michael 4D

CROGHAN

Evalene 4B

CROTTEAU

Alice 10C
Anna 13C
Arbella 8B
Bertha 10C
Clifford 14D
Curtis 10B
Curtis 8B
Elmer C 13C
Eva 14C
Joy 7B
Leo 14C
Lucinda 14D
Marie 15C
Marie 8B *see*
Odella 2A (Richards)
Oscar 10C
Reuben 15C
Virginia 8B

CROWE

Bridget 4D

CROWNS

Bernadine 15A
Conrad 15A

CRUIKSHANK

George 3

CUMBERLAND

Gertrude 13B

CUMMINGS

Anna 9B
Raymond 9B
Thomas 5D

CUSKE

Dorothy 13A

CWIKIO

Frank 14D
Valleria 14D

CZARKOWSKI

Kazimierz 14B

CZARNOMSKI

Anton 7D

CZLAPINSKI

Terry 14B

DACHEL

Adeline 11B
Albert 15C
Edward 15B
Elizabeth 15C
Godfrey 11B
Helen 16C
Jeffrey 15B
Norbert 16C
Sebastian 11B
Susan 11B

DAGNEAU

Anna 7B
Evelyn 7B
Henry 7B
Kathryn 7B

DALTON

Barbara 3
John 3

DALY

Catherine 2B
Charles 8A
Frank 2B
Louise 8A
Louise 2B
Martha 4A
Mary 4A
Miles 4A
Norbert 8A

DALZIN

Hedwig 2A

DAMITZ

Henry 3

DAMON

Belle 6D *SEE*
Cicely 6D (Nobles)
Frank 6D

DANIEL

Arthur 9C
Irene 9C

DANIEL cont.

Lester 13E
Marilyn 4D (Mullen) *see*

DASHNIER

Charlotte 13C
Elmer 13C
Julia 13E

DAVID

Joseph 9B
La Verne 9B
Marvlin 9B

DAVIS

Phillip 13D
Ray 13D
Selina 13D

DE BORD

Ann 3
Glenn 3

DE GUERE

Isabelle 2A
Leonard 2A
Leonard A 2A
Robert M 2A

DE KARSKE

Rose 15A
Walter 15A

DELSING

Barbara 10C
Ben 10C

DE MARS

Eva 8B
George 8B
Jeff 8B

DEMEROE

Eleanor 6D
Joseph 6D
Rachel 6D

DEMMITH

Orville 13A

DEMPSEY Margaret

DEMPZE *see* McDonald 4D

Gretchen 14B

DENSCH

James E 12A

DERANEK

Anna 10C
Ignatius 10C

DEREZINSKI

Daroma 18
Michael 18

DERICHS

Carlson 6D
Christina 6D
Gertrude 6D
Leo 6D
Leo 6D
Marie 6D
Mathew 6D
Wm. 6D

DE ROUCHEY

Del 17
Mark 14B
Nettie 17

DE SMARAIS

Bernice 10C

DESSAINT

Mary 4C
Peter 4C

DE WITT

Patrick 14B

DICKSON

Catherine 5A
Francis 5A
James 5A
Helen I 5A
Walter J 5A
Walter L 5A

DIETRICH

Andrew 16F
Clara 16F

DILLINGER

Pauline 9C
Thomas 9C

DILLINGHAM

Aurelia 15D
Edward 13B
Eugene 12B
Harold 12B
James 15D
Marie 15D
Marjorie 15D

DITTBURNER

Delia 16C
Donald 13C
Theresa 13C

DITTMANN
Herbert 13A

DIXON
Mary 1
Charles 1
J. 1
Marion 14A (Brener)
Nellie 1
Rosemond 3
Thomas 3

DOBS
Beryl 5D
Richard 5D
Susan 5D

DODGE
Glenn W 5A

DOLAN
Alfred 15C
Catherine 9C
Connie 15D
Florence 15C
James 9C
James 5A
Leo 5A
Mary 9C
Mary 5A
Mary 5A
Michael 5A
Myrthe 5A
Phillip 15D

DONALDSON
Della 13E
William 13E

DONLAN
Bernice 4C

DONNELLY
Anne 4A
Bridget 4A
John 4A
Norah 4A
William 4A

DONOVAN
James 6A

DORSHA
Eugene 14B

DOUGHARTY
M. 5A
Mary A 5A

DOUGHERTY
Laura 4C
Regis 4C

DOUGLAS
Shirley 13E

DOUVILLE
James 2B

DOVE
Alvina 15D

DOWDAL
George D 6D

DOYLE
Irine 13A

DRAPER
Russelle 15B

DUCAS
Cyriac 6A
Francis 6A
Joseph 6A
Lucinda 6A

DUCKART
Beulah 16A
Dwight 16A
Henry 16A

DUDA
Anna 17
Rose Ann 14B

Walter 17

DUDLEY
Anthony 5B
Flora 5B
Frank 5B
Frank E 5B
Sara 5B
Ray 5B

DUNIGAN
Agnes 15C
Peter 15C

DUNN
James 18
Tekla 18
Thomas 16B
William 16B

DUNOW
Carol 14B

DUPREE
Frank 12B

DURAND
Alice 15E
Lyman 15E

DUVAL
John 3

DYAR
Isabel 5A

EASTER
William 15A

EATON
Charles 17
Dorothy 17

EBACHER
Elizabeth 15A
Eva 15A
Irene 15E
Percy 15E

EBBE
Alfred 9B
Cecelia 9B

EBSEN
Anton 11B
Beatrice 7B
Catherine 7B
Henry R Sr 7B
Jerome 7B
Julia 11B
Richard 7B
Ronald 7B
William 7B

ECHARDT
Henrietta 7C

ECKES
David 15B

EDWARDS
Anton 16D
Ella 16D

EGAN
Wm. D 12B

EGGEN
Jo Ann 13A

EHLERT
Florence 9A

EICHNER

George 9B
Marie 9B
Matt 9B

EKLUND

Edwin 14C
Einar 13C
Ethel 14C
F. Einar 13C
Marjorie 13C

ELBRANDT

Mary 9B

ELLENZ

Irene 17

ELLIS

Charles 13D
Charles Jr 13D
Jerome 13D
John 13D
Rose E 13D

ELLIOTT

George R 1
Matilda 1

EMERSON

inf dau 12A
Andrew 12A
Antoinette 12A
John L 12A
Kathryn 12A
Lawrence 12A
Leonore 15D
Peter 15D

ENGEL

Elizabeth 17
Grace 17
Nicholas 17

ENGLEMAN

Laura 14A
Lawrence 14A

ERICKSON

John B 15C
Ruth 15C

ERNSER

Catherine 7D
Catherine 7D
Estella 9C
Jennie 7D
John A 9C
Margaret 9D
Mathias 9D

ERON

James 15E
Lewis 3
Lillian 3
Phillip 15E
Vinnie 15E

ESSER

Agnes 13C
Michael 13C
Peter 13C

EXNER

Emma 13C (Koykkar) ^{SEE}
James 13C
Joseph 13C
Myrtle 17
Theodore 13C
Theresa 13C

FAHL

Edward 5A
Frances 5A
Genevieve 18
Marie 5A
Neil 18
Roy 5A

FAIT

Catherine 8B
John 8B

FAJNOR

John 18

FARRELL

Charles 4D
Michael 16F
Michael 4D
Julia 6B
Mathew 13A
Matthew 8A
Rosana 8A
Sophie 16F

FAYKOWSKI

Ignatius 4A
Katherine 4A

FEHRMANN

Le Roy 13C

FEIL

Stella 6D

FELDMANN

Agnes 17
Marvin 17

FELICYANKA

Marya 10A

FERN

Mary 4D

FERRELL

Lester 16E.

FESSLER

Harriet 13C

FIDLER

Ella 17

FILKOWSKI

Katherine 13E
Mary Ann 13E

FINK

Elroy 15D

FINLAY

mother 4D
Agnes 4D
Cassie 4D
Francis 4D
John 4D
Michael 4D

FIRTH

Alfred 6D
Ellen 6D
Mary Jane 15D

FIRSTSTAHL

Francis 16A ^{SEE}
Viola 16A (Russ)

FISCHER

Joseph 7B
Pauline 10A
Rosa 7B
Sandra 14B

FISHER

Dora 14C
George 14C

FITCH

Eva 13D

FITZ

Beulah 8A

FITZGERALD

Anne 16A
Charles 16A
Doris 16A
Everesta 16A
John 16A

FLAMMANG

Bernard 15B
Bernice 15B
John 16D
Marie 16D

FLANAGAN

Berdina 13C
Catherine 8C
Edward 13C
John C 8C
Mabel 8C
Patrick 13C

FLATOFF

Anna 10B
Anthony 10B
Frank 10B
Joseph 10B

FLICK

Albert 13D
Arlene 13D
David 16E
Frank 13D
Lena 11C
Philomene 13D
William 11C

FLUGAUR

Mary A 15B

FOBART

Amelia 6D
Delia 6D
Joseph 6D

FOGARTY

Annie 13D
Barbara 13C
John M 15C
Orabelle 16D
Sophia 15C
William 16D

FOLZ

Gary 15C

FOLEY

Laura 11C
Thomas 11C

FONTAINE

Olive 11C

FOTI

Thomas 14B

FOURNIER

Clayton 5A
Lillian 5A
Louis 5A
Miner 5A

FOWLER

Agnes 4A
Elgin 4A

FOX

Cecelia 12A
Charles 12A
Edward 12A
Eugene 13D
Leon 9D
Olive 12A
Richard 12A

FRANSON

Mathilda 13A

FRECHETTE

Aseleda 6D
Caroline 15E
George 6D
George 15E
Isabelle 6D
Joseph 6D

FREDA

Frank 13A
Mary 13A

FREDE

Joseph 10C

FRENZEL

Donna 15C
Walter 15C

FREUND

Alois 11C
Angela 15C
Clara 11C
Ottilia 11C
Vincent 15C

FROHNEN

Peter 9D

FROHNEY

Mary 9D

FRITSCHKE

Erma 17
John 16F
Joseph 17

FRITSCHKE cont.

Margarete 16F
Marie 18
Nicholas 18
Theresa 14D
William 14D

FRITZ

Allan 14B
Florence 14C
Leona 15E
Walter 15E
Wesley 14C

FRITZSINGER

Edith 16F
Gerald 16F
Irene 5C
Leonard 5C

FUNMAKER

Charles 17

GABUR

Alexander 17

GAFFNEY

Bart 2A
Bernadette 2A
Clark 17
Genevieve 2A
George 2A
Hannah 2A
Lucille 17
Mary 2A

GALELES

Antone 15D
Nick 9C
Vera 9C

GALGANSKI

ing 13B
Albert 13B
Andrew 13B
Ann 2B
George J 13B
Joseph 13B
Josephine 13B
Martin 13B ^{SEE}
Rose 13B (Schultz)

GALLAGHER

Catherine 8B
Francis 8B
Frank 8B
John 8B

GALLES
Edward 17
Lorena 17
Peter 14B

GAMMA
Evelyn 11B (Johnson) ^{SEE}
Francis X 11B
Goddard 11B
Rosa 11B

GAMROTH
Henry 15B
Martha 15B

GARDING
Bernice 9A
Walter 9A

GARDNER
Frances 6D
Rose 6D
Theodore 6D

GARIHEE
Ellen 2B
John 2B
Patrick 2B

GARRISON
Frank 1

GASH
Armenia 6C
Herman 6C
Leonard 6C
Robert 6C

GAULKE
Teresa 13C

GAUTHIER
Anadet 4D
Priscilla 4D

GAYNOR
James 1
James 8B
John 1
Margaret 8B
Mina 1

GAZELY
Jennie 10B

GEBERT
Elizabeth 15C
Robert 15C

GENTRY
Evalyn 12B (Hassels) ^{SEE}
Grant 12B

GERARD
Andrew 4C
Ella 4C
Permelia 4C

GERRY
Frances 14D
Herbert 14D
Herbert E 14D
John 14D
Philomene 14D

GERUM
Anastasia 14C
Delores 14C
George 14C
Jerome 14C

GESSERT
Larry 14B
Lillian 15C
Peter 15C
Wilbur 15C

GETSINGER
Carl 12B
Caroline 12B
Mary 12B
Pauline 12B

GETZIN
Gerhardt 18

GIESE
Tracy 15B

GIGGAR
William 7C

GILARDI
Iney 13D

GILBERTSON
Clair 16D

GILKEY
Freeman 15B
Jennie 15B

GILLIS
Arthur 15A
Barney 15D
Edward 15D
Frances 15D
Nora 15A
Peter 15D

GILLIS cont.
Virginia 15D
William 15D

GILSON
Gerald 14B

GILMASTER
Pearl 17
Roy 17

GINTER
Ida 15E
Jacob 17
Kathleen 15E
Max 15E

GIROUX Lily see
GISLER MENIER 5B
Edward 8B
Joseph 8B
Margaret 8B

GLADOSKI
Daniel 14B

GLAZA
Rick 15B

GLODEN
Mary Ann 16B

GLODGO
Frank 6D

GODON
Annie 5D
Isadore 5D
Joseph 5D
Lydia 5D
Philip 5D

GOERGEN
Elizabeth 11C
John 11C

GOGGINS
Bridget 8A
Hugh 8A
May 7A (Pomainville) ^{see}

GOKEY
Jim 13A
Mary 13A

GOLEN
John 10C
Mary 10C

GOLLA

Agnes 6B
Alphonse 6B
Augusta 6A
John 6B
Marie 6B
Proxeda 6B
Wanda 6B

GOUCHEE

Earl 9B
Herman 8C
Lavina 8C
Margaret 9B

GOUGER

Charlie 2B
Charles 2B
George 2B
Mary 2B
Celina 2B
Phillip 2B

GOUKAS

Barbara 15B
Stanley 15B

GRAIKOWSKI

David 14B

GRAIN

Anna 14B
Catherine 14B
Frank 14B
Frank R 14B
Jacob 14B
Theresa 14B

GRANAHAH

T. 6B

GRANDKOWSKI

Aledan 8D
Aloyisious 8D
Anton 8D
Rose 8D

GRANT

Charles 12A
Carol 16A
John 16A

GRANZA

16A

GRASSEL

Anna 14B
Marvelyn 14B

GRAUVOGEL

Anna 17
Joseph 17

GREEN

Anna 5A
Ella 5A
Frank 14D
Marie 14D

GREENING

Agnes 14D
Allan 14D
Gary 14D
Marvin 14D
Randy 14D

GREIBER

Henry 4B
Margaret 4B

GREYBAR

Ann 17
Joseph 17

GRIFFIN

Michael 6C

GRIFFITH

John H 9B
Theresa 9B

GRIGNON

George 5A
Mrs. Geo 4D
John B 5A
John B 5A
Julia 5A
Louis 13B
Parmelia 5A

GROCH

Ann 2A
Betty 2A
Charles 2A
Henry 2A
Marcel 2A (Kwasigroch)
(Quasigroch) *EVA WILLIAM > 15 E*

GRONSKI

Frank 13D
Julia 13D

GROSKLAUS

Alice 15D
Edwin 15D
Genevieve 16A
John 16A
Paul 16A

GROSS

Chester 9B
Eleanora 10B
James 12B
Julie 15B
Terese 9B
Walter 12B

GROSSMAN

Jacob 15A
Mildred 15A

GRUBER

Gertrude 15D
John 15D

GRUMMEL

Michael 8B

GRUNDKOWSKI

Lenard 8A

GUILKE

Angeline 13B
Erich 13B

GUNDERMAN

Eunice 14D
Walter 14D

GUSKI

Arnold 7C
Martin 7C

GUTTLY

Ruth 6C

HAASL

Dorothy 17
Evelyn 13C
Jean Ann 13C
William > 15 E
Virginia 15E
William 15E

HAERTEL

Ethel 3
Fred F 3

HAESSLY

Arnold 17
Eleanor 17

HAGE

Evelyn 16D

HAGEMAN

Mary Lee 13B

HAGERSTROM
Ernest 14C
Henrietta 14C
Lester 13E
HAHNER
Dorothy 15C
Henry 9B
Henry W 15C
Josephine 9B
HAINKE
Elizabeth 11C
Gottlieb 11C
HAKES
Edith 12B
Mary E 13B
HALAMA
Apolonia 16C
Frank 16C
HALKOWSKI
Agnes 8D
Michael 8D
HALMINIAK
Lawrence 15A
Veronica 15A
HAMEL
Francis 10C
Julia 10C
HAMILTON
Jennifer 15B
HAMM
Albert 5D
Anna 13A
Appolonia 8C
Barbara 4C
Catherine 5D
Clara 5D
Clayton 5D
Donald 16D
Edgar 13E
Elizabeth 13E
Frances 5D
Frank 5D
Frank 13A
George 8C
Henry 8C
Joey 16D
John 5D
John 4C
John 4C
Katherine 8C
Leonard 5D
Louisa 4C
Marie 16D
Marvin 13D
Mary 5D
Matilda 5D
Phyllis 8C
Rita 5D
William 5D
William P 9D

HAMMEL
Louis 16C
HAMMELL
Cordelia 4B
HANKEY
inf son 8B
Delphine 8B
Percy 8E
William 8B
HANNEMAN
Arthur 2A
Gertrude 2A
Thomas P 2A
HANNIFIN
Berbard 11C
Charlotte 11C
Leo 11C
Nannie 11C
Thomas 11C
HANSEN
Amanda 7D
Ben 3
Carol 15A
Mattie 3
Russell 3
Vernon 15A
HARCINSKE
Helen 8D
John 8D
Matthew 14B
HARSINSKI
Anna 7D
HARTJES
Elizabeth 12B
HARTMAN
Mary J 10C
Teckla 15B
Truman 15B
HASSEL
Otto 14D
HASSELER
Bernard 8A
Clara 8A
Herman 8A
Katherine 8A
William 8A
HAUMSCHILD
Clarence 16F
Leona 16F
HAWKINSON
Laura 14A
Norman 14A

HAYDOCK
Adeline "Faye" 10A
Agnes 9A
Albert 10C
Anton 9A
Catherine 13E
Edmund 10A
Eva 10C
Jeanette 10C
Johanna 10C
Joseph 10C
Joseph F 10C
Joseph F 10C
Julia 16F
Louis 16F
Margie 14B
Theodore 13E
HAYES
Edward 3
Frank 3
Katherine 3
Sophia 10A
Theresa 3
HAZA
Florian 12A
Gwendolyn 12A
Mary 12A
Michael 12A
HEIDEMAN
V. Wayne 17
HEIN
Anna L 8A
David 15E
JULIA, see BEVER 8A
cont. next page

HEIN cont.

Fidelia 8A
 Helen 6B
 Gilbert 8A
 Gilbert Jr 8A
 Luella 15E
 Malcolm 15E
 William 8A

HEINECK

Betty 15D
 Debra 15D
 Mary 15E
 Walter 15E
 William 15D

HEINICK

Sandra 18
 Warren 18
 Mary 12 B

HEINRICH

Victoria 15D
 Wenzel 15D

HEISER

Ann 16C
 Edward 16C

HEINY

Teresa 14B

HELKE

Elsie 11A

HELL

Catherine 17
 Frederick 17

HEMMERSBACH

Dorothy 15C
 Herbert 15C

HENDRICKS

Caroline 17
 Isadore 17

HENKE

Anna 12B
 George A 15B
 Marie 15B
 Reinhart 12B

HENRY

Andrew 2A
 Anna 2B
 Donald G 2A
 Frank J 2A
 George 2A

HENRY cont.

Grace 2A
 Helen 2B
 Henrietta 2A
 Herbert 2B
 Irving 2A
 John 2B
 John J 2A
 Katherine 2A
 Mable 2A
 Mary 2A
 Michael 6C
 William 2A

HENTSCHEL

fam. marker 16F

HENTGES

Arthur 15B
 Helen 15B
 Yvonne 14B

HENTZ

Anthony 14D
 August 4B
 John 4B
 Joseph 4B
 Katherine 4B
 Margaret 14D

HERMAN

Alfred 14C
 Anna 16F
 Beatrice 13E
 Charles 16F
 Clarence 12B
 Elizabeth 13B
 Evelyn 13E
 Frances 14C
 Frank 16F
 Frank 13B
 George 14C
 Gladys 13E
 John 15E
 Katherine 15E
 Katherine 16C
 Melvin 16F
 Paul 16C
 William 13E

HERMSEN

John 9C
 Nellie 9C

HERRON

James 7C
 James P 7C
 John 6D
 Margaret 7C
 Martin 6D

HERRON cont.

Mary 7C
 Mary B 6D
 Mary R 6D
 Michael 7C
 Thomas 7C
 HERZBERG 16D

HESSE

Henry 13D
 LeRoy 13D
 Minnie 13D

HEUER

Lindore 14D

HICKEY

Frances 6D
 James 6D
 Susan 6D

HIERL

Anna 16B
 Anne 16E
 Michael 16B
 Michael 16E

HIGGINS

Arnold 17
 Evelyn 17

HILDEBRAND

David 15 D
 Susan

HILDEMAN

Audry 6B
 Fern 6B

HILGERS

inf son 12B
 Augusta 12B
 Fern 15B
 Frank 10C
 Harry 13C
 John 8D
 Joseph 12A
 Margaret 12B
 Martha 8D
 Martin 12B
 Mary 10C
 Michael 12A
 Nancy 12B
 Nicholas 11B
 Peter 15B
 Rachel 13C
 Ralph 12B
 Vincent 12B
 William 12B

HILLEBRAND

Katherine 15D
 Peter 15D

HINTZ

Agatha 4A
Aonie 4A
Antonette 4A
Martin 4A

HIRN

Kenneth 17
Marie 17

HIRZY

Anton 11A
Johanna 11A

HJERSTEDT

Agnes 11C

HJORT

Russell 16C

HOFFMAN

Conrad 17

HOFF

Harvey 17
Lena 17

HOFMANN

Annette 17

HOFSCCHILD

Margaret 17
Raymond 17

HOLLMILLER

Francis 1
John 1
Mary 1
Rose 1

HOLLSTROM

Earl 17
Helen 17

HOLMES

Bessie 13B
James 13B

HOLSTROM

Ethelmer 10A
John 10A
Mary 10A

HOLT

Henry 11A
William 11A

HOLZ

Carl 12B

HONKOMP

inf dau 15B
Aloysius 15B
Charles 15A
Margaret 15A

HOPP

Clara 13C
Donna 16E (Abler)
Edward 9D
Evelyn 15B
Frances 16E
Hannah 9D
Harold 16E
John 13C
Joseph 16E
Marlene 17
Melvin 15B

HOPFINGER

Joseph 14B

HOVEN

Edward A 5A
Pauline 5A

HOWES

George 4A
Jennie 4A
Margaret 4A
Thomas 4A
Walter 4A

HOWLETT

James 6C
John 6C
Katherine 6C

HRIBERNIK

Amanda 14D
Fred 14D

HUBAN

Edward 2B
Margaret 2B

HUBER

Alma 15A
Anton 9A
Dorothy 16C
Emma 16C
Francis 16C
George J 16B
Helena 9A
Jacob 16C
John 15A
Lawrence 16C
Richard 16B
Wade 16C

HUNTER

Lucia 11C
Percy 11C

HURLEY

Agnes 8D (McLAUGHLIN)
Amanda 4C
Edward 17
Elizabeth 2B
James 8D
Patrick 4C
Ruth 2B
Selane 2B
Susan 8D
Timothy 2B
Vivian 17
William J 8D

HUTKOWSKI

Alexander 7D
Celia 7D
John 7D
John 15D
Lottie 15E
Sarah 15E
Stanley 15E
Virginia 15D

IWANSKI

Frank 5B
Mary 5B
Mary Jane 5B

JACKAN

Anna 2A
Edmund 17
Eleanor 17
Genevieve 2A
Joseph 2A
Joseph 2A
Kathleen 15A
Luke 17
Melania 2A
Raymond 2A
Richard 2A
Viola 17

JACKSON

Carl 17
Floretta 17
Lucy 13E

JACOBY

Alvin 13C
Frank 13C
Johanna 13C
Ruth 13C
Virgil 13C

JACUNSKI

Elizabeth 15B
Elizabeth 16F
Joseph 15B
Juluis 16F
Juluis 17
Marie 17

JAECKS

John 7B

JAGODITSH

Emaline 15C
Richard 15C

JAGODZINSKI

Alois 11C
Edward 7D
Helen 11B
Joanne 11C
John 7D
Joseph 11B
Josephine 16E
Lawrence 16E
Louis 7D
Mary 16E
Peter 16E
Rosie 7D
Roy 7D

JAKOBZAK

Joseph 13C
Mihalina 13C

JANDA

Dores 9D

JANOWIAK

Stanislaw 11B

JANZ

Martin 11C

JARVIS

Francis 16C
Jeosphine 13A
John 4D
Leonard 13A
Marguerite 4D
Rosalie 4D

JAROSINSKI

Harry 16E
Max 16E
Selma 16E

JAROSZINSKI

John 4B

JAZDZEWSKI

Leonard 13D
Ruth 13D

JEFFREY

Ann 2B
Clara 17
John J Sr 2B
Retta 2B
Samuel 17
Stephen 2B

JENNINGS

Adeline 3

JENSKE

Bebe 6A
Florence 6A
Peter 6A

JEROME

John 13A

JESSMIER

Sheridan 7C

JEVNICK

Carl 11C
Frank 11C
Hilda 11C

JINSKY

August 9B
Coral 9B
Frank 17
Lawrence 10A
Mary 15D
Mary 10A
Mike 17
Minnie 10A
Sarah 17
Victoria 17
William D. 10A

JOHANN

James 14B

JOHNSON

Anne 7A
Beatrice 9D
Bernice 7A
Bertha 10C
Earl P 14D
Edgar 14D
Edward 15B
Elsie 17
Esther 16C
Evelyn 11B
Daniel 15D
Donald 7A
Frazier 5C
George 13B

JOHNSON cont.

Harold 7A
Inez 7A
J. Ed 17
John 16F
Katherine 10A
Kathryn 13B
Lavern 14D
Levellia 15B
Lona 7A
Marie 9D
Maurine 7A
Nellie 7A
Nels 7A
Nettie 16F
Paul 15C
Pauline 10C
Pearl 15C
Ray F 7A
Richard 5C
Ruth 17
Ward 17
Wesley 9D
William 16C
William A 10A
William J 10C
William P 15B

JOHNSTON

Arthur 14D
Atchenson 5C
Bernice 15B
Bertha 5C
Dorothy 14D
Francis 14D
George W 15B
Helen 14D
John 5C
Minnie 5C
Sylvester 5C

JONES

Anton 10A
De Loris 8B

JOOSTEN

Mark 14B
Mary 14B

JOSWIAK

Anton 15A
Peter 15A

JOSWICK

Theresa 14B

JUCHACZ

John 8A
Rose 8A

JUNEAU

Catherine 12A
 Odille 5A
 Orin 5A
 Paul 12A

JUNG

Edwin 2A
 Jeremy 15B
 John Jr 2A
 John Sr 2A
 John J 2A
 Louise 2A
 Mary 2A
 Nina 2A
 Robert 13E
 Susana 6D

JUNK

Eugene 17

JUNN

Frances 2B (LeRoux) *see*
 Joseph 2B
 Louis 2B

KAJA

Agnes 15A
 Anna 7B
 Danny 15E
 Edward 13E
 Frank 15A
 John 14A
 Joseph 7B
 Josephine 14A
 Loretta 7B
 Mary 13E
 William 13E

KAMINSKI

Casmir 15D

KAMMERER

mother 2A
 David 2A
 Katherine 2A
 LeRoy 2A

KANE

Dorothy 5C
 Ellsworth 5C

KARBERG

Eric 13A
 James 13A
 Kathryn 13A

KARNATZ

Charlie 4C
 Orellia 4C

KATZKE

Paul 11A
 Stella 11A

KAUDY

Gerard 7D
 Mary 7D

KAYE

Cathrine 5D

KAYSER

Catherine 6A (Schacht) *see*
 Joseph 6A

KEDROWSKI

Berney 9B
 Daniel 15B
 Henry 4C
 Johanna 9B

KEEN

Daniel 15B

KEHRBERG

Caroline 13D
 Ernest 10C
 Minnie 10C

KELL

Alfred 17
 Marion 17

KELLERMAN

Paul 14B

KELLOGG

Richard 15A

KELLY

Dorothy 15B
 Robert 15B

KEMPEN

Arnold 16C
 Henrietta 16C

KEMPFERT

inf dau 15B
 Percy 9D
 Permelia 9D

KENDALL

Clyde 16C
 Katherine 16C
 Margaret 16C

KEOUGH

Agnes 4D
 Catherine 4D

KEOUGH cont.

Christopher 4D
 Christopher 4D
 James 4D
 John 4D
 Julia 4D
 Maggie 4D
 Margaret 4D

KERNIGHAN

Essie 4B

KERRIGAN

Mary 5A

KERRINS

Mary 11B
 Robert 11B

KERSTEN

Frank B 15D
 Pauline 15D

KERWIN

Ellen 7A (Nash) *SEE*

KESSLER

Julia 13D
 Michael 13D
 Michael Jr 13D

KEUNTJES

Anton 9C
 Earl 16C
 Evelyn 16C

KEY

Peter P 5A

KEYES

Anna 8C
 George 8C
 Gertrude 8C
 James 8C

KIEDROWSKI

Anna 11B
 Franciszka 11B
 J.V. 14B
 John 11B
 Paul 11B

KIEFFER

Elizabeth 13B
 Mark 13B

KILEY

Augusta 4A
 Catherine 4A
 Thomas 4A
 Thomas 4A
 William 4A

KILP

Evelyn 13D
George 13D

KIMBERLY

Agnes 9C
Leon 9C

KING

Alfred 2A
Dora 6B
Julian 6B
Marvin 14B

KINGSTON

Bessie 13A
Ella 13A
James 17
John 13A
Joyce 17
Samuel 13A
Stephen 13A

KIRBY

Charlie 16F

KIRSCHLING

A.L. 13A
Anne 10A
Esther 10A
Frances 13A
James 10A
Joseph 13A
Richard 10A

KITOWSKI

Gail 14B

KITTELL

Raymond 4A

KIZEWSKI

Elaine 15D
Jean 17
John 17

KLAPPA

Alice 11C
Benedict 9D
Cecelia 9C
Edward 11C
Eleanor 17
Frances 13D
Hannah 9D
Harry 17
Hedwig 9C
James 9C
Jane 16C
John 9D

KLAPPA cont.

John Jr 9D
Joseph 3
Martha 9C
Mary 9D
Pearl 9D
Regina 9C
Robert 9C
Rose 9D
Sophia 3
Stanley 16C
Titus 9C

KLEIFGEN

Herbert 15C
Lillian 15C

KLEIN

Mary 13C
Raymond 13C

KLEPPIN

Edward 17
Eleanore 17

KLISMET

Leo 15B

KLONOWSKI

Adam 16D
Eva 16D
Hattie 14B
Joey 14B
Louis 15A

KLUCK

inf son 15B

KLUGE

Leonard 13D

KLUN

inf 13E
Esther 13E
Joseph 13E

KNAPINSKI

Henry 15A
John 11B
Mary 11B
Rose 15A

KNIPRATH

Mathilda 14D

KNOBEL

Bernhard 2B

KNOLL

Alice 5B
Benjamin 5B

KNUTESON

June 14B
Leland 14B

KNUTH

Joseph 7D
Louise 7D

KOBZA

Antoinette 12B
Raymond Anton 12B
Edith Antonia 12B
Randall Ella 7D
16D Franciszek 7D
→ Jezefina 7D
John F 12B
Josephine 12B
Kasimer 7D
Leonard 14B
Lisa 14B
Lucille 14B
Pelagia 7D
Rosalie 12B

KODRICH

Sandra 14B

KOESHALL

Peggy 14C

KOHEL

Agnes 15C
Henry 15C

KOHNEN

Frances 10C
Frances 16A
Frank 10C
John W 10C
John W 10C
Margaret 10C
Margeret 10C
Mary 10C
Paul 16A
William J 10C

KOLLER

Dorothy 17
Robert 17

KOLO

James 15D
Patricia 15D

KOMATZ

Andrew 13E
Anton 12A
Daniel 13E
Irving 12A
Janice 11B
Katharine 12A

KOMATZ cont.
Rudolph 12A
Wilma 13E

KONIECZKA
Albert 7D

KONIEZCKI
Beatrice 15A
William 15A

KONKEL
Alex 2A
Donald 4B
Edward 12B
Harry 4B
James 12B
Joseph 12B
Julia 4B
Leo 4B
Marvin 12B
Mary 12B
Robert 2A
Stella 2A
Susan 12B

KONKOL
Antoinette 14C
Cecelia 11A
Jacob 11A

KORONKA
Albert 14B

KORSLIN
Gustav 5D
Mary 5D

KORTE
Anthony 13C
Janice 13C
Josephine 13C
Katherine 13C

KOSS
Lewis 15E
Mae 15E

KOSTUSAK
John 13B
John B 13B
Veronica 13B

KOWALSKI
Gloria 14B
James 17
John 14B
Robert 14B
Ruby 14B

KOYKKAR
August 13C
Emma 13C

KOZENSKI
Casmier 9C

KOZICKI
Helen 15E
Joan 15E
Joseph 15E

KRAUS
Frank 15B
Mary 15B

KRAUSE
John 13A
Catherine 13A

KREBSBACH
Johanna 16F
Julius 16F
Mary Ann 16D
Merwald 16D

KREUSER
Marie 17
Raymond 17

KREUTZER
Andrew 16C
Anna 16A
Helen 7D
Helen 7D
Herman 16C
Inez 16C
John 7D
John A 16A
John M 16A

KROHN
Nancy 7D

KROLL
Bonnie 15A
Ferdinand 15A
Richard 7D
Stella 7D

KROMENAKER
Bernard 3
Marion 3
Mary 3
Peter 3

KROMENAKKER
Edward 9B
George 9B
Joseph 9B
Josephine 9B

KROMMENACKER
Albert 9C
Delia 9C

KROMMENAKKER
John 13C
family marker 13E
Pauline 13C

KROMGLICKE
Anthony 15C
Frank 14B
Josephine 14B

KRUGER
Richard 16A
Walter 16A

KRZIKOWSKI
dau 4B

KRZYKOWSKI
Alex 16E
Clarence 15A
Joseph 16B
Joseph 9A
Rose 9A
Therese 15A
Virginia 16E

KUBAT
Albert 13A

KUBISIAK
Anna 13E
Anthony 13E
Antonina 11A
Casper 13E
Edmund 15B
Francis 16C
Francis 11A
Frank 7D
Joann 15B
Johanna 13D
John 13D
Katherine 11A
Leondora 7D
Margaret 17
Martha 8A
Mary 7D
Mary 16B
Norbert 11A
Peter 17
Stanley 8A
Stanley 16B

KUEHL
Frances 16C
William H 16C

KUJAWA

Gertrude 16A
John 16D
Sophie 16D
Stanley 16A

KULINSKI

Anna 14D
Frank 14D

KUNDINGER

Anthony 16B
Bernardine 15D
Edna 16B
Lawrence 16B
Nicholas 15D
Patrick 15D
Paul 15D
Stanley 15D

KUNTZ

Arthur 2B
Anthony 2B
Martha 2B
Theresa 2B

KWASIGROCH (QUASIGROCH)

Anna 7B
Anna 2A
Ignatius 7B
Joseph 2A
Joseph P 2A

LA BARGE

Alex 11C
Anna 11C
Caroline 11C
Cyrille 11C
Della 11C
Joseph 11C
Lavina 11C
Louise 11C

LA BONTE

Pierre 13B

LABOROT see LaBROT

LA BRECHE

Eloise 5B
James 5B
Julice 5B
M. Julia 5B
Mary 5B
Maxime 4A
Phillip 5B
Victoria 5B

LA BROT

Charles 6C
Johnnie 6C
Josie 6C
Peter 6C

LA BUD

Mary 15D

LA BUDE

Herman 17
Oscar 17

LA BUNKER

Arthur 6D
Floyd 6D
Moses 6D
Pauline 6D
Pearl 6D

LA CROIX

Diana 13C (Schelvan) *see*
Leo 13C

LA FOND

Romeo 7C

LA GRAVES

Debra 15B

LA HAIE

John B 6A
John T 6A
Martha 6A

LAMB

Gertrude 6B

LAMBERT

Celina 13A
Emil 5C
Elmire 13A
Georgiana 13A
Harvey 5C
Henry 13A
Louise 13A
Mary 5C
Mary E 13A

LAMERS

Joseph 11C
Mary 11C
Mary 9D
Peter 9D

LANCIER

Louis 6B

LANDRY

Joseph 3
Lillie 3

LANGER

Anna 9D
Annie 9D
Clara 15D
Edward 9D

LANGER cont.

George 15D
John 9D
Laura 5D

LANGSDORF

Michael 14B

LANQUETTE

Artemis 5B
Joseph 5B

LA PRAIRIE

David 15B

LARAMA

Orele 7C

LARAMEE

Sophie 6A (Menier) *see*

LARAMIE

Anna 9C
Belle 9C
Charles 9C
Charles 13A
Elizabeth 13A
Georgiana 4D
Leon 5D
Louis 5D
Luella 5D
Narcice 4D
Nels 9C
Thomas 4D

LARMY

Mary 5D

LA ROCHELLE

Charles 5A
Urcel 6D

LARSON

Harold 15C

LA SARGE

Leland 6C
Sophia 6C

LASHUA

Lyle 12B

LASSA

Emil 13A
Helen 15B
Irvin 14D
Isabelle 14D
John 15B
John 13A
Stephen 14B
Victoria 13A

LASZEWSKI
Bert 17

LATOURELLE
Beverly 8C
Denise 7C
George 13D
Gordon 8C
Mable 13D
Richard 13D

LATUS
Catherine 10A
Edward 10A
John 2A
Joseph 10A
Paul 6D
Pauline 10A
Pauline 6D
Richard 10A
Robert 10A

LA VAIE
Isaiah 13B

LA VALLEE
Louise 5C
Margaret 7C

LA VAQUE
Arline 1
Arthur 8B
Daisy 8B
Grace 8B
Reynold 8B
Theresa 8B
Thomas 1

LAVIGNE
Joseph 6D
Rose 6D
Alphonse 6B
Athanase 6D
Eliza 13B
Isabelle 4D
James 4D
Johanna 4D
John 4D
Louise 6D
Ludger 6D
Marguerite 4D (Jarvis) *see*
Mary 4D (Valley)
Mary 4D
Stella 4D
Vetiline 13B

LAWLESS
Bernice 17
Richard 17

LAZICH
Marija 14B

LEBERG
Eleanor 15A
Leonard 15A

LEE
Kenneth 15C
Mary 15B
Robert 15B

LEFEBVRE
Emile 2B
H. 2B
S. 2B

LEHR
Dorothy 16D
Frank 16D

LELAND
Adele 5A
Frank 10C
Ida 10C
Stella 10C

LE MAY
-inf 11B
Adolphus 5D
Alfred 17
Chester 16D
Emma 11B
George B 13B
Joseph 13B
Lillian 13B
Louis 5D
Mary 5D
Ruth 17
Sophie 16D
Wilford 13B
William 11B

LE MENSE
Harriet 9D
Leonard 9D
Maximilian 9D

LENIEUX
Belanie 13B

LE ROUX
Anna 13B
Charles 13B
Charlotte 13B
Frances 2B
Joseph 2B
Mary Ann 6D
Oliver 13B
Osidas 6D

LESLIE
Barbara 13D
Ellen 13D
Florence 13D
Jean M 13D
Schuyler 13D

LESTER
Dempse 12B
Fannie 12B
Hollis 12B

LETENDRE
Caroline 7C
Esther 7C
Henry 7C

LETWON
Emma 6C
Ezra 6C
Mary 6C

LEU
inf son 10B
Herbert 10B
Josephine 10B

LEVENDOSKE
Bernice 10C
Steve 10C

LEVERTON
Mark 16C

LEVIGNE
Frank 6B

LEVIN
Grace 7D

LEWANDOSKI
Helen 17

LIEBENSTEIN
Agnes 17
Wallace 17

LIEBL
Richard 15A

LIETZ
Delphine 15B
Rueben 15B

LINK
Arlouine 14C
Caroline 11A
Ferdinand 11A
Leona 17
Leonard 17
Richard 14C

LINZMIER
inf 15B

LITERSKI
Minnie 14A

LIVERNASH
John 5C
Margaret 5C

LOBNER
Bruce 15B
Lori 14B

LOM
Eugene 13A
Eugene 13E
John 14D
Margaret 14D

LONGTON
Bozill 13B

LOOZE
John 4A
Kathryn 4A

LORD
Anna 11C
Frank 11C
Gertrude 13C
Vern 13C

LOVE
infant 10A
Benton 12B
Florence 4D
Genevieve 10A
Genevieve 4D
James 4D
James R 4D
John 4D
John 10A
Leonard 4D
Lorraine 4D (*see* Schwegel)
Marie 4D
Mary 11A
Matie 10A
Matilda 4D
Olive 10A
Owen 11A
Peter 4D
Ray 10A
Thomas 4D

LOVESEE
George 15C
Gertrude 15C

LOWELL
Thomas 16C

LUCAN
Johanna 13A
John 13A

LUCHINSKE
Benjamin 13E
Milvina 13E

LUEBECK
Frances 15E
Gilbert 15E
Gordon 15E
Reinhard 15E

LUKASZEWSKI
Frank 4B
Joseph 4B
Leon 4B
Mary 4B

LUKES
C. Leota 15C
John F 15C

LUPA
Catherina 4B

LUTZ
Antoinette 7B
David 7B
J. David 7B
Edna 7B
Leone 6D
Lloyd 6D

LUZENSKI
Frank 11C
Robert 16D
Ruth 16D
Sarah 11C

LYCZYWEK
Frank 9A-
Luke 9A
Mary 9A
Mary 9A

LYNCH
Guy 6B
Hannah 6C
mother 6C

LYONNAIS *see* SUTOR 5C

LYONS
Christopher 6D

MACHON
Barbara 13C
Ruth Ann 13B
Vincent 13C
Virginia 10C

MACIEJEWSKI
Frank 10A
Martha 10A
Mary 10A
Peter 10A

MACKABEN
Grace 16C
William 16C

MADDEN
Mary 17

MADER
Carrie 15E
James 15E
William 15E

MAHER
J. Myron 8B
Josephine 8B
Margaret 6D
see (Rocheleau)
Michael 8B

MAHONEY
Mary 15D
Tommy 15D
William 15D

MAHOOD
Joyce 7B

MAIN
Daniel 6D

MAJESKI
Frank 3
Laura 3

MALEK
Joseph 9B
Mary 9B

MALICKE
Anthony 2B
Anton 2B
Frances 2B
John 2B
Katherine 2B
Mary 2B

MALIN 16E

MALINIEWICZ
Salome 9B
(Morzynski)

MALKOWSKI

Marie 13D
Stanley 13D

WALLEK

Gertrude 10C
Joseph 10C

MALOLEPSY Alois 11D:

MALOLEPSZY

Frank 8C
Frank 13E
Isaac 13E
John 8C
Joseph 8C
Julia 8C
Marv 8C

MALONEY

Mary L 13A
Nellie E 13A
Oscar D 13A

MANCEL

Daniel 15E
Josephine 15E

MANCL

Debra 15B
Henry 17
Marion 17

MANNING

Mary 13C
William 13C

MANZ

Robert 15B

MARACH

Clemense 8A
John 8A
Joseph 8A
Katherine 8A

MARCEAU

Armee Joseph 5A
Rachel 5A
Albert 5A
Arthemise 5A
Clement 5B
Dorothy 15B
Ellen 5B
Frank 15B
Severe 5A

MARCO

George 15C
Joan 12B
Mabel 15C

MARCOTTE

J.B. 6D

MARCOUEX

inf 5A
Albert 5A
Mary 5A
Alexander 5A

MARCOUX

Alcik B 5A
Elizabeth 12B
George 9D
George N 9D
Lawrence 15B
Louisa 5A
Mae 13B
Mary 15B
Mary 9D
Moses 12B
Rose 5A
Rose 5A
Rose 5A
Roy 13B

MARTELL

Augustus 6B

MARTI

Alice 8D
Ronald 8D

MARTIN

Bernard 13E
Edwin 13E
Marie 13E
William 13E

MARTINI

John 5D
Susanna 5D

MARTINKA

Peter 4B

MARX

Hilary 15E
Lauretta 15E
Mary 15E

MARZOFKA

Timothy 14B

MASCHA

Paul 7D

MASHINSKI

Peter 13B

MASLOWSKI

Anton 16F

MASON

Clara 13B
Dorothy 17
Edward 13B
Garrett 5A
Gerald 13B
Gertrude 5A *see*
(Cottrill)
Ida M 5A
James 5A
James T 5A
Lee 5A
Lloyd 17
Lucien 18
Margaret 5A
Michael 13B
Premelia 5A
Sarah 5A
DONNA 18

MASSE

A. 5B

MATHEWS

Anne 4C
Emma 4D
Francelia 4C
Frank 16A
George 16A
Laura 4D
Mary 16A
Michael 4C
Michael 4D
Agnes 17
Emil 17
Joanne 14B
Margaret 15D
Robert 15B
Walter 15D
William 15D

MAUEL

Bernard 11C

MAYER

father 10C
mother 10C
Henry 14A

MAYERSAK

Mary 15B

McCABE

Ruth 8B (Nobles) *SEE*

McCAFFERY

Jane 2A

McCAMLEY

Elizabeth 11C

Howard 11C

Hugh 2B

John 2B

Kenneth 11C

Margaret 11C

Peter 11C

McCARTHY

Louise T 2A

Annie 4A

Blanche 2A

Denis 13A

Dorothy 9A

Elizabeth 4A

Emmett 9A

Gordon 9A

James 4A

James 4A

Jessie 9A

John 2A

Lloyd 4A

Marcel 2A

Mary 5A

Michael 13A and 11A

Mona 4A

Ruth 9A (Christenson)

Susan 13A

William 9A

McCONNELL

Chauncey 4B

Dan 4B

Francis 4B

Jane 4B

John 4B

Joseph 4B

Katie 4B

Mary 4B

Mary 4B

McCONNVILLE

Lucy 15C

McCOOG

Charles 4C

Henry 4C

Laura 4C

Michael 4C

Susan 4C

McCORMICK

Cath. 4D

Floria 4D

James 4D

McCORMICK cont.

Margaret 4D

Mich. 4D

Michael 4D

Patrick 4D

Patrick 4D

Patrick 4D

Rose 4D

Thomas 4D

William 4D

McDONALD 4D

McGLAUGHLIN

Willie 6C

McGLYNN

Betty 5C

Carol 15B

Lisa 15B

McGOVERN

Thomas 8B

McGRATH

Alex 12B

Ella 12B

Emmett 12B

Thomas 12B

McGROGAN

Elizabeth 10B

J. Russell 10B

Kathryn 10B (Snider)

William J 10B

McGUIRE

Charles 8C

Ellen 4A

James 4A

John 4A

Lizzie 4A

Owen 8C

McINTYRE

Joseph 15C

Madeline 15C

McLAUGHLIN

Agnes 8D

Burton 5A

Catherine 5A

Howard 5A

Isabel 5A see DYAR

John L 5A

John R 5A

Mary Jane 5A

McNAMARA

Mary 7C (O'Day)

McNAMEE

Elmer T 15C

Jerome 15C

Kathryn 15C

Myrtle 15C

McQUIGG

Catherine 4D

McRAITH

Ellen 5C

John J 5C

Mary T 5C

McSHANE

Francis 6C

Jane 6C

John 6C

McSTRACK

Edna 4D

Emma 4D

Michael 4D

Vern 4D

McTAVISH

John 9A

Nora 9A

Annabelle 9A

John 9A

MEDDAUGH

Elsie 8C

Lawrence 8C

MEGHEN

James 4D

Julia 4D

MEILLIER

Richard 14B

MENGEL

Dorothy 16A

Forest 16A

Forest F 16A

Kathryn 16A

MENIER

Bernard 6A

Charles 5B

Lillie 5B

Louis 5B

Maxim 5B

Minnie 5B

Sophie 5B

Sophie 6A (Laramee)

MENNING

John 1
Margaret 1
Mary 1

MEUNIER

Constance 5B
Eva Marie 13A
Georgiana 5B
Helen 5B
James 9D
Johanna 13A
Joseph 13A
Joseph M 13A
Louis 5B
Mary 5B

MEYER

Augusta 9D
Caroline 15B
George M 9D
George W 9D
Margaret 9D
Roy 15B
Violet 9D

MEYERS

Mary 15C
Raymond 15C

MIDDLECAMP

Barbara 13C
David 13C

MIERS

Cecelia 9A *see* (Ebbe)
Frederick 9A

MILLARD

Burrows 12B
Chester 12B
Laura 12B
Roy 6D

MILLENBAH

Celia 16A
Chas F. 16A
Dorothy 16A
Fred 16A
George 15A
Gladys 16A
Harold 16A
Julia 16A
Percy 16A
Phyllis 15A

MILLER

Martin 11B
mother 11B
Bertha 11B
Clara 8B

MILLER cont.

Edward 14B
Elizabeth 8B
Evelyn 15E
Frank 8B
John F 11B
Orlando 15E
Richard 15E

MILOCH

Frank 16E
Helen 16E
Mary Ann 16E

MINTA

Anthony 9C
Ignatius 9C
Margaret 9C

MINEAU

Helen 15A
Paul 15A

MISKELL

Patrick 4C

MISCOLL

-Dealia 13C
-Hubert 6A
Margaret 6A
Patrick 13C

MITCHELL

Anna 4B
Edward 15E
James 4B
Joni 15B
Joseph 4B
Julia 4B
Mary 15E

MOEN

Geraldine 15B
Harold 15D
Kenneth 15D

MOLEPSKE

Jan D 13E

MOLLET

Bernard 16E
Mildred 16E
Vernell 16E

MOLSKI

Emil 16E
Gwenevere 16E

MONETTE

Alvin 13C
Elmer 13C
Lester 6B

MONETTE cont.

Mary 13C
Thomas 13C

MONGAN

Lillian 4B
William 4B

MOORE

John L 15B

MOREY

Charlotte 11A
Jennie 4C (Smith)

MORGAN

Berdna 15A
Frank 5D
George 16B
John 15A *see*
Laura 5D (Langer)
LeRoy 15C
Mary 5D
Mary 16B

MORRELL

Peter 3

MORRILL

Edwin 15A
Orletta 15A

MORTSON

Clarence 7C
Lorraine 7C

MORZEWSKI

Anna 10C
Frank 10C
John 15A
Josephine 10C
Michael 10C
Raymond 10C
Robert 10C
Virginia 15A

MORZYNSKI

Agnes 9B
George 9B
John 9B
Ludwig 9B
Salome 9B

MOSCICKI

David 14D

MOSELER

George 14C
Gertrude 14C

MOSHER

Marion 3

MOSSRobert 15A
Ruth 15AMOURSAdam 9C
Clarence 17
Frank 9C
Lucy 9C
Virginia 17MRASClarnece 16E
Joseph 16E
Mary 16EMROCHEKfam. marker 16E
Chester 11A
Eleanor 11A
John 14C
Phyllis 14CMROZAnna 14D
John 14D
Pelagia 13BMULLENPeter 6D
Patrick 6A
mother 6D
Mary 6A
C. George 2A
Charles 3
Charles 16F
George 6D
Helen 16F
Ida 6A
Isabel 2A
John 6A
John 6D
John C 6D
Leah 3
Marilyn 4D
Martin 4D
Matilda 6D
Patrick 7C
Pearle 4D
Rose 3
Thomas 6A
William H 8D
Mary 2AMUMFORDViola 14A
William 14AMURAWSKIJames 12B
Leo 12B
Mary 12BMURRAYAlexander 8A
Donald 15E
Ida 8A
Mary 15EMUSCHBernard 8D
Bernard 14D
Emma 8D
Jeffrey 14B
Joanne 14D
Loretta 8D
Paul 8D
Robert 8DMYERSAbram 13A
Mary 13A
Oliver 13ANOGALSKI

Wawrzyniec 14B

NAJEMNIKAnton 13C
Emma 13C
Steve 13C
Sylvia 13CNARELBertha 11B
Bruno 17
Frank 11B
Joseph Sr 11B
Joseph E 11B
Pearl 17NARROWJulia 8A
Louis 8ANASHAmelia 2B
Amilia 2B
Ann 14C
Charles 7A
Edward J 10B
Edward J 5A
Ellen 7A
Frank 2B
Fred 14C
George A 7A
Gladys 7A
Hanorah 7ANASH cont.Helen 14C
Irene 2B
James 7B
James 7A
James M 7A
John 14C
John 2B
John 2B
John L 5A
Joseph 14C
Joseph 2B
Joyce 10B
Lawrence 7A
Lawrence 14C
Lawrence 2B
Lucille 14C
Margaret 7A
Margaret 7A
Mary 2B
Matilda 7A
May 2B
Michael 7A
Nedine 2B
Nora 5A
Patricia 7B
Patrick 7A
Raymond 14C
Robert 7A
Vincent 7B
William 7ANEABLING

Christine 15B

NEIBAUERAugust 8C
Frank 8C
Kenneth 8C
Madeline 8C
Palogia 8CNEISES

Arnold 4C

NELSONAlvin 10A
Clayton 6B
Gary 13D
Jerome 13D
Linda 16E
Mabel 10A
Roberta 15BNEPSEYJohn 11C
Mary 11C

NEQUETTE

George 16D
Loretta 16D

NEU

Harold 14A

NEUFELD

Henry 16A
Julia 16A

NEUMANN

Donald 9D
Maurine 9D
Stella 16A
ANTON 16A

NEWBY

Terry 14B

NEWMAN

Carl 17
Dorothy 14D
Gertrude 17
James 14D

NEWSOM

Clara 16D

NICHLAS

Joseph 7D

NICHOLS

Charles 15B

NIEDZWIECKI

Eva 7C
John 7C

NILLES

Agnes 14C
John 13A
Mary 13A
Michael 14C

NIMTZ

Albert 13A
Catherine 13A (Krause)
Frank 2A
Jane 2A (McCaffery)
John 2A
Joseph 2A
Mary E 13A
Rose 2A
Ruth 13A
Sadie 2A

NOBLES

Charles 2B
Cicely 6D
Helen 2B
May 2B
Myrtle 8B (Vle)
Ruth 8B
Ruth M 8B
Sybil 2B
William 8B

NOEL

Laura E 5A

NOGALSKI

Josephine 8D

NOHELTY

Celia 16B
Peter 15E
Ruby 15E
William 16B

NOISEUX

A.J. 5B
Jessa 7C
Oscar 7C
Vena 5B

NORDSTROM

Leander 16D

NORMAN

Mark 15B

NOSKA

Mike 12B

NOVAK

Gary 15E

NOWAK

Anna 4B
Delores 4B

NUGENT

inf 10A
Catherine 10A
Edward 10A
Phillip 5D
Reba 5D
Richard 10A

O'BRIEN

Alletia 13B
Beverly 15C
Francis 12B
John 13B
Walter 13B
Walter Sr 13B
William P 5C

OCHASKI

Frank 7C

O'DAY

Bartholomew 7C (2)
Dora 7C
Elizabeth 4D
Elizabeth 7C
Mark 14B
Mary 7C
Michael 7C
JOHN 7C

OESTERREICHER

Henry 11C
Margaret 11C

OGDEN

Fred 15C
Ruby 15C

O'KEEFE

Edward 16C
Stella 16C

OKRUEG

Lena 13B (SEE Allen)

OLESON

Frances 14C
Roy 14C

OLIGNEY

Arthur 8D
Etta 8D
Leona ~~8D~~ (SEE Brown) 8D
Raymond 8D
Wilfred 8D
William 8D

OLSEN

Ruby 11C

OLSON

Albert 16C
Audrey 13C
Carl O 6B
Doris 9D
Harold 9D
Josephine 6B
Margaret 16C
Regina 16C
Sue 9D
Walter 16C

OLSZEWSKA

Maryanna 8D

OLSZEWSKI

Jan 8D

OMERNIK
Ann 17
Robert 17

OMHOLT
Catherine 17
Leslie 17

ORTSCHEID
Mary 14B

O'SHASKY
Carrie 17
Frances 8D
Gerald 14B
John 17
Peter 8D
Violet 8D

OSOWSKI
James 14B
Robert 13E
Robert 13A

OSTRUSKE
B.M. 4B
Pauline 4B

OSTROWSKI
Debra 14B

OTT
Edward 10A
Marguerite 10A
Mary 10A

OTTO MARY 6C

OWENS
Stuart 15B

PAC
Joseph 8C
Lucia 8C
Rose 8C

PAGEL
Benjamin 13A
Carl 15C
Catherine 13A
Christine 18
Lubille 13A
Michael 17
Peggy 15C
Robert 18
Robert J 13A

PAHLOW
Henry 13E

PANDOW
Fred 6A

PANGBURN
Jacob 10C

PANTER
Clarice 8D
Harold 8D

PANTSAR
Carolyn 12A

PANZER
Arthur 15C
Caroline 15C

PAPKE
Almeda 15B
Martin 12B

PARISEAU

MARKER 5A

PARKER
Rose 14B

PARKINSON
Dale 16A
William 13E

PARMETER
Cora 8D
Herbert 8D
Ila 8D
Seth 8D
Vernetta 8D

PARRETT
Lori 15B

PARVIN
Cecil 14A
Virginia 14A

PARZY
Joseph 8D

PASCAVIS
Celia 16A
Elizabeth 13E
Joanne 14B
Leonard 13E
Robert 18
Valerie 18
William 16A

PASCIAK
William 12B

PASSINEAU
Charles 10C
Dorothy 10C
Martha 10C
Nelson 6A
Norbert 8A

PATERICK
John A 15D
SYLVIA 15D

PATTERSON
Roger 14D

PAVLOSKI
Clarence 15A
George R 17
Irene 15A
Joseph 15A
Marilyn 17
Mary 8D
Nick 8D
Regina 16F
Robin 15A
Sadie 15A
Terry 14B
Vincent 16F

PAWLOSKI
dau 8D
Jan 8D
Maryanna 8D
Michal 8D

PAZUREK
Helen 15A
James 15A

PEARSON
Vicki 14B

PECHINSKI
Robert 14B

PEDRAZOLI
Angela 17
Joseph 17

PEGELOW
Shirley 14B

PELLNER
Elizabeth 15B
Richard 15B

PELOT
Alex 11A
Bessie 11A
Harry 16C
Henry 16D
John 16A

PELOT cont.

Joseph 15A
Mary 15A
Nettie 15C
Robert 15C
Rose 16A
Steve C 15C
Sylvester 18
Theresa 11A
Violet 18

PEITIER

Clara 11B
Emil 10B
Georgiana 10B
Jeanette 10B
Raymond 11B
Roy C 10B

PENTOK

Peter 13E
Teckla 13E

PENZKOVER

James 14C
Ottilia 14C
Vernon 14C

PEPIN

Arthur 5A
Kate 5A

PERCH

Cecelia 8D
Luke 8D

PERKOFSKI

Anna 7D
Stanley 7D

PERRY

Darrell 15E
Theresa 15E

PETERS

Albert 12A
Elizabeth 16E
Harold 16E
John 14D
Joseph 16E
Rose 12A

PETERSEN

Ada 16D
Allen 13A
Nora 13A
Norbert 13A
Peter 13A
Tom 16D

PETERSON

Agnes 14C
Ann V 15C
Betty Jane 2A
Carl 16B
Clarion 9B
George 14C
Gordon 16B
Harry 14C
Henry R 15C
Justin 14C
Leon 5A
Rose 14C

PETTA

Anna 17
Vincent 17

PEYRUSE

Joseph 6B
Marb 6B
Mary 6B

PHILLEO

Benton 7A
Edward I 7A
Emma 7A

PICKETT

David 12B
James 6D
Muriel 12B

PIKE

Harold 13B
Mary 13B

PILTZ

Alice 4C
Fred 4C

PINSONNEAU

John 6A
Mary 6A

PIVINSKI

Sophia 6D

PIASKY

Michael 14B

PLENKE

James 14B

PLAHMER

Alice 18
Emmett 15B
Neil 12B
Neil 18
Viola 14C

PLANK

Genevieve 15D
William R 15D

PLUEGER

Frank 15C
Lorraine 15C

PODAWILTZ

Albert 13C

PODOLSKI

Michael 15D

POMAINVILLE

Alfred 7A
Caroline 7A
Carrie 7A
Charles 7A
Charles G 7A
Edward 7A
Frank 7A
Frank V 7A
Frank X 7A
Jennie 7A
Mary 7A
May 7A

PONCZOCH

Edward 15D
Eunice 15D
Helen 15E
Joseph 15E
Marilyn 15D
Melvin 15E

POPLIN

Harold 17
Marie 17
Thomas 14B

PORTER

Charles 16F
Charles 16A
Rose 16A

POSPISIEL

Frances 12B
John 12B

POSSLEY

John 6D
Maggie 6D

POUSE

Carrie 12A
William 12A

POWDERLY
mo 6D
fa 6D
Christopher 6D

POWELL
Alice 15B

POWERS
George 5D
James 5D

POWIS
Anna 14C

POZORSKI
Albert 9C
Angelyn 9C
Freemont 9C
Minnie 9C

PRATT
inf 7A
Ada 2B

PREMO
Liza 4C

PRINTZ
Amelia 16D
John 16D
Norbert 13E

PROTTEAU
Armesine 2B
Middie 2B
Ovila 2B
Tillie 2B

PROVOST
Adrian 15D
Clayton 10C
Earl 16C
Edward 10C
Eleanor 15D
Emma 10C
Jesse 10C
Mary 16C
William G 16C

PRUSYNSKI
Alice 17
Frank 16E
G. 10B
Josephine 10B
Katherine 10B
Leonard 10B
Lillian 13B
Michael 13B
Ruth 16E
Severe 17

PRUSYNSKI cont.
Stephen 10B
Steve 10B

PUTNAM
Patrick 16E

QUINN
Catherine 5A
William 5A

QUIRK
Lillie 2B
Margaret 2B

QUASIGROCH
(see GROCH and
KWASIGROCH)

RADTKE
Antoinette 13B
Antoinette 8A
Anton 8A
Bernice 9D
Eva 15D
Francis 16A
Frank 13B
Frank 16F
Jerome 8A
John 16A
John A 16A
Joseph 9D
Laura 16A
Magdaline 15D
Martha 16F
Nathalie 14D
Phil S 14D
Raymond 15C

RAGAN
John 9A
Anna 9A
Eleanor 6D (Demeroe)
Fred 9A
Margaret 6D

RAJEWSKI
Peter 15D
Violet 15D

RANTZ
Hermina 3
Ludwina 3
Stephen 3

RASMUSSEN
Harry 10B

RATELLE
Amasa 6D
Bonnie 14C
Dora 15D

RATELLE cont.
Fidelia 5D
John 5D
Joseph 6D
Lloyd 15D

RAUBAL
Erna 13D
Josef 13D
Raymond 13D

RAWLING
Elizabeth 11C

RAY
John 6A
Laura 6A

RAYCME
Barbara 9A
Emery 9A
Helida 15A
Irvie 15A
John 9A
Lezier 13C
Rosella 13C

READER
James 15C

REBRO
Patricia 4A
Vendel 4A

REDDIN
Joseph 10B
Rose 10B

REDING
William (Fr.) 7A

REED
Della 16B
Milton 16B

REFIANCE
Ermeline 4D
Louise 4D

REGALIA
Alfred 13D
Kenneth 15B
Mable 13D
Nona 15B

REGAN
Dennis 16F
Emma 16F

REICHERT
family marker 11B

REILAND

Ada 9A
 Alvin 9A
 Clarence 9A
 Donald 9A
 Eleanor 9A
 Eva 9A
 George 15A
 Gretchen 6A
 Joseph 9A
 Leonard 9A
 Martha 9A
 Mary 9A
 Mary 6A
 Mary 15A
 Nicholas 6A
 Peter 9A

REILLY

John 5A
 Thomas 5A

REIMAN

Max 15D

REIMER

Catherine 13D
 Fred 13D
 Leonard 17
 Marjorie 13D
 Mayme 17
 Russell 13D

REMITZ

Anna 10C
 Joseph 10C

REINBERG

Anna 4C
 Henry 4C

REINERT

Clarence 15B
 Frances 15B

REINHART

Cecelia 3
 Dollie 5C
 Jonathan 5C
 Leonard 5C
 Margaret 5C
 Olive 5C

RENDMEISTER

Andrew 13C
 Rosy 13C

RENNE

Clyde 14C
 Mary 14C

REZIN

Ann 6C
 John 6C

RHEINSCHMIDT

Leander 17
 Loretta I 17
 Loretta T 17

RICHARDS

Gertrude 16E
 Leland 2A
 Lottie 2A
 Nicholas 2A
 Odella 2A
 Raymond 16E

RICHARDSON

Eva 15E

RICK

Catherine 5A
 Christine 5A

RIGAS

Andrew 16D
 Mike Jr 16D
 Mike Sr 16D
 Vera 16D

RIPPIER

Gregory 15B

RISINGER

Donna 15B

RITCHAY

A. Aaron 13C
 Arthur 13C
 Aurelia 13C
 Ethel 13C

RITTENHOUSE

Earl 8B
 Ellen 8B

RITZINGER

fam. marker 5A

ROBINSON

George 16B

ROCHE

Annette 4C (Carpenter)
 William 4C

ROCHELEAU

inf dau 6D
 inf dau 6D
 Ellen 5D

ROCHELEAU cont.

Ida 8B
 Leland 8B
 Lena 10A
 Margeret 6D
 Margeret 5D
 Odillon 10A
 Odilon 5D
 W. Basil 6D

ROCKSTAD

Delvina 13A
 Peter 13A

ROCKWOOD

Florence 14D

RODEGHIER

Leonard 9C
 Ruth 9C

RODERS

Margaret 14B

RODGERS

Mary 7C
 Peter 7C

ROETS

Elsie 3
 Joseph 3

ROGERS

Bridget 9B
 Carroll 17
 Genevieve 17
 Melissa 15B
 William M 9B

ROMANSKI

Ben 17
 Dorothy 17
 Joseph Sr 11B
 Josephine 13E
 Laura 17
 Malinda 15B
 Mary 13E
 Mary M. 11B
 Peter 17
 Stanley 11B
 Theresa 11B
 Venceslas 13E

ROSCOE

John 16D

ROSENTHAL

Frances 9D
 Nicholas 9D
 Nick 9D
 Paul 9D

ROUHAN

James 7C
 John 7C
 Maria 7C
 Mary 7C
 Patrick 7C

ROURKE

Annie 4C
 Frank 4C
 Jackson 4C
 Margaret 4C
 Michael 4C

ROUSSEAU

Louis 9B
 Selena 9B

ROWLEY

Mary A 2B

ROY

Angeline 12A
 Joseph 12A
 MARKER 5A

RUCINSKI

Edmund 14D
 Edmund 14C
 Harry 14D
 John 13B
 Joseph 13B
 Katherine 13B
 Martin 13B
 Mary 14D
 Mary Ann 14D
 Sophia 14D
 Stephen 11B
 Veronica 13B
 Veronica 11B

RUDER

Agnes 13E
 Delores 13E
 Henry 13E

RUDOCK

Minnie 15C

RUESCH

Mary 13A

RUSS

Viola 16A

RUSSELL

Eliza 6D
 Francis 6D
 Louise 9A

RYAN

Emily 7A
 James 7A
 Marie 13B
 Michael 13B

RYBICKI

inf 9B
 Joseph 9B
 Joseph 9B
 Kasimer 9B
 Mary 9B

RYSKOWSKY

Martin 15A
 Rose 15A

SABOTA

Antone 9A
 Catherine 9A
 Edmund 9A

SANDMAN

Evelyn 13A
 Gilbert 13A

SANFORD

Ellen 8B
 Jessie 8B
 William 8B
 William 8B

SANKEY

James 16C

SANVILLE

Helen 6B
 Joseph 6B
 Sophia 6B

SARVER

Ann 14B

SARGENT

James 17
 Kenneth 13C
 Laura 13C
 Robert 13C

SAUTNER

Frank 16D

SAVAGE

Clarence 14C
 Daniel 10C
 Dennis 14B
 Harry 14C
 Kathryn 9C
 Robert 14C
 Victoria 10C

SAWYER

Thomas 14B

SAXON

Frances 15E
 Willard 15E

SCHACHT

Catherine 6A
 Charles 15D
 Henry 14C
 Marion 14C
 Mildred 15D
 William 6A

SCHALLA

Melvin 4A

SCHANK

Kaspara 9D
 Roy 9D

SCHANOCK

Anna 10A
 Catherine 8D
 Conrad 15B
 Donald 16F
 Ella 16F
 Helen 10A
 Louis 8D
 Martha 15B
 Peter 10A
 Raymond 10A
 Richard 10A
 Robert 8D
 Rose 8D
 Stanley 16F

SCHARA

Dorothy 13B

SCHUIDELER

Albert 13C
 Harold 16D
 Hazel 16D
 Mathilda 13C

SCHELVAN

Diana 13C

Melodee 14B

SCHENK

David 15B
 Helen 17
 John 13A
 Josephine 13A
 William 17

SCHEPPA

Randolph 14B

SCHILL

inf 12B
 Andrew 15C
 Catherine 16D
 Frances 10B
 Jeanette 12B
 Karl 10B
 Leo 16D
 Margaret 15C
 Matt 12B
 Mayme 12B
 Terry 16D
 William 10B

SCHILTER

John 16F
 Loretta 16F
 Norman 16F

SCHINGO

Anna 9D
 Clarence 9D
 Fred 9D
 Virginia 9D

SCHLADWEILER

Agnes 14D
 Albert 14D
 Jean 14B
 Jo Ellen 16E
 Marilyn 14B

SCHLATTERER

Leopold 5A
 Nora 5A
 Robert 5A

SCHLIG

Anna 1
 George 1
 Mathew 1

SCHLOTMAN

Jeanette 15A
 Stanley 15A

SCHMICK

inf son 14B
 Anton 17
 Bernard 14D
 Bernice 8D
 Caroline 8D
 Edward 17
 Elizabeth 13C
 Evelyn 14D
 Frances 10C
 Frank 10C
 Gladys 13D
 John 8D
 John 13C

SCHMICK cont.

Joseph 8D
 Juluis 8D
 Mary 17
 Paul 13D
 Steven 15B
 Theresa 17

SCHMIDT

Edward 16F
 Margaret 16F
 Nathan 15B

SCHMUTZER

David 12B

SCHNABEL

Caroline 4C
 Emma 4C
 Fred 4C
 Hattie 4C
 J.M. 4C
 John 7B
 John Sr 4C
 Lena 4C
 Mary 7B
 Mary 4C
 Patrick 7B
 Rosa 4C
 William J 7B

SCHNEIDER

Eva 15B
 Iona 11C
 Leonard 11C
 Mary 3
 Mildred 11C
 Pauline 16F
 Peter Sr 13E
 Peter J 13A
 William 16F

SCHOBER

Grandma 13D

SCHROER

Flora 6D

SCHUBERT

Andy 18
 Jack 18
 Rose 18

SCHUERMAN

Frank 7B
 Frank Jr 7B
 Regula 7B

SCHUETZ

Agnes 11C
 (Hjerstedt)
 Catherine 16B
 Edward 14C
 Elaine 11C
 George 16B
 Harold 15A
 Margaretha 6A
 Marie 15A
 Mary 11C
 Pauline 11C (SEE
 Breit)
 Peter 11C
 Peter 6A
 Stephen 11C
 Stephen 16B
 Velma 11C
 Wallace 16B

SCHUH

Louis 8C
 Victoria 8B

SCHULTZ

Anton 13A
 John 13A
 Katie 13A

SCHULZ

Dorothy 15C
 Leonard 15C
 Rose 13B

SCHUMAN

Bernard 16C

SCHUMACHER

Elizabeth 16D
 Lawrence 16D

SCHUSTER

Joseph 12B

SCHWAKE

Edwin 14B
 Lu Ann 14B
 Rose Ann 14B

SCHWANTES

Gordon 18
 Loretta 18

SCHWEGEL

Lorraine 4D
 Theodore 4D

SCZAHO

Anna 8C
 Joseph 8C

SEARLES
 Margaret 14D (Hentz) *see*

SEBORA
 John 13C
 Leonard 13C
 Maisie 13C

SEMROW
 Alice 7D
 Paul 7D
 Robert 17
 Vivian 17
 Zita 7D

SENNEVILLE
 J.B. 8B

SEVERT
 Frederick 8B

SHANOCK
 John 8D
 May 8D

SHARE
 Andrew 4C
 Vica 4C

SHARKEY
 Batt 9B
 Oswald 15B
 Phidelma 15B

SHATTUCK
 Matilda 2A

SHAW
 Sophie 11C

SHAY
 Andrew 14C
 Martha 14C

SHEARIER
 Gertrude 16B
 Herman 16B
 William 14B

SHEPARD
 Frank C 17
 Mary 17
 Richard 8C

SHERIDAN
 Kate 5A
 Robert 5A

SHERWOOD
 Lisa 7A

SHIELDS
 Blanche 15C
 Gregory 15C

SHILLIUS
 (see GROCH) 2A

SHILTER
 inf 8A
 Joe 8A

SHINE
 Catherine 4A (*see* Kiley)

SHINLER
 Allen 8C

SHIREK
 Jeanette 16C
 Ralph 16C

SHORT
 Anna 13B
 Bridget 13B
 John 13B
 Louisa 13B

SHYMANSKI
 Clarence 10C
 Edward 8B
 John 10C
 Kate 13E

SICKLES
 Arthur 8C
 Gilbert 15E
 Susan 8C

SIEGLER
 Jane 15B
 John E 15B
 Robert 14C
 Thomas 14B

SIERCK
 Arthur 10C
 Lodice 10C

SIMCAKOWSKI
 Norbert 14B

SIMERSON
 Golden (Ole) 15B
 Irene 15B

SIMON
 Carl 16F
 Elizabeth 16F
 John 16F

SIMONIS
 inf son 14B

SINGSHEIM
 Lawrence 10C
 Paul 10C

SIPE
 Mary 15B
 Mary Ellen 18
 Norman 18

SKERVEN
 Lisa 15B

SLATTERY
 Bernard 15B
 Cecelia 4C *see* REILAND
 Eleanor 9A
 Frances 5B
 Gertrude 5B
 Ida 5B
 Jean 14B
 Kenneth 13C
 Kenneth 4C
 Lottie 11B
 Lucille 15B
 Mary 9B
 Michael 5B
 Nora 5B
 Noreen 9B
 Stephen 11B
 William 9B

SLAYTON
 Evangeline 15C
 Howard 15C

SLUSSER
 Dora 13E
 Leonard 13E

SMAGACZ
 Lorraine 15D
 Stanley 15D

SMART
 Beulah 5D
 E.B. 5D
 Jane 5D
 Reba 5D (*see* Nugent)

SMAZAL

Laverne 17
Lois 17
Michael 17

SMITH

Agnes 15E
Albert 14A
Antoinette 1
Benedict 9B
C. 13C
Celia 15B
Charles 7D
Earl 15E
Effie 14C
Ellsworth 15B
Fannie 4A
Frank 15C
George 14C
Herman 1
Horace 4A
Hortense 1
Jacob 16D
Jennie 3
Jennie 4C
Leonard 14A
Lillian 15C
Mark 15D
Maria 9B
Marvelyn 17
Mary 4C
Mary R 16D
Michael T 15D
Nellie 14A
Nestor 8C
Patrick 3
Robert N 4C
Virginia 14A (Parvin) *SEE*

SMOLAREK

Clementine 14B
Felix 16D
Hattie 14B (Klonowski) *SEE*
Henry A 9C
James 14B
Jennie 16D
John 14B
Joseph 14B
Rose 14B

SMULLEN

James (Dr.) 9C
Jean 9C

SNIDER

Eliza 7D
Kathryn 10B
Stella 7D
William 7D

SNYDER

Catherine 15A
Du Wayne 13B
Du Wayne 13C
Frank 15A
Mary 13B
Rosana 2B
Walter 8B
Louise see KNUTH.

SODIN

Andrew 10B
Frances 10B

SOKOLOSKY

George 9B
Irena 9B
Wallentyna 9B

SOLCHENBERGER

Frances 8A
John 8A
Robert 8A

SOLIE

Emily 15C
Harvey 15C

SOWATZKE

Donald 14A
John 14A
Marion 14A
Sandra 14A

SPARKS

Anna 14D
Frank 13C
Harry 14D
Kathleen 13C

SPELTZ

George 16C
Helen 17
Loretta 16C
Revalia 15B
Robert 17
Simon 15B

SPRANGERS

Christina 16D
James 16B
John 16D

SPRINGER

John 7D
Nancy 7D

STADA

Floyd 9C
Iva 9C

STAHL

Elizabeth 6B
Frank 6B

STANIFORTH

Frank 9C
George 9C
Jane 9C

STANKE

Jane 14B

STANLEY

Chester 5A
Mary 5A

STARK

Cecelia 16E
James 10A
John 16E
Madeline 16E

STARKE

Clyde 15E
Glen 17
Julia 15E
Lorraine 17

STARR

Bridget 6C
James 6C
Lizzie 6C
Margaret 6C
Patrick 6C
Raymond 6C

STASEAK

Antoinette 2A
Anton 2A

STASHEK

Clement 15E
Lucille 15E
Michael 17

STAVEN

Helen 13D
Helen 13D
Otto 13D

STAVICKI

Leon 8C

STECKBAUER

Kathleen 14B

STEIB

Frank 2A
 Mabelle 2A
 Mary 2A
 Nellie 14A (Smith)

STEINER

Sharon 10B

STEILMACH

Jack 18
 John 2A
 Lametta 18
 Mike 2A

STELMACHER

Clarence 16E
 Effie 16E
 Joseph 16C
 Mary 16E
 Peter 16E

STELTENPOHL

Gerald 15D
 Susann 14B
 Susanna 15D
 Virginia 15D

STELZER

Anna 16B
 Crystal 5D
 Eugene 14B

STERN

Peggy 15C

STERNOT

Conrad 15B
 Jacob 8B
 Josephine 8B

STILLMAN

Frankie 4A

STOUT

Bernard 8A
 Grover 8A
 Mildred 8A
 Walter 8A

STRACK

Laura 4D
 Michael 4D

STROSIN

Marie 9B
 Mary 9B
 Robert 9B
 Walter 9B

STUBLASKI

Anton 16A
 Edward 12A
 John 14A
 Martha 14A
 Mary 16A

STUBLASKY

Anna 15A
 Henry 15A

STUECK

Lewis 17

SUCHOSKI 14D

SUCHOWSKI

Barbara 2A
 Leon 2A
 Mary 10A
 Stephen 10A

SUHR

Arthur 6D
 Ellen 15B
 Paul 15B
 Pauline 6D

SULLIVAN

Agnes 15B
 Henry 16C
 John J 15B
 Katherine 16C
 Mary 14B

SURPRISON

Edith 9A
 Delia 9A
 Delia J 9A
 George 9A
 William 9A

SUTOR

Addie 5C
 Adell 5C
 Alphonsus 5C
 Della 5C
 Frances 9A
 Olive 5C
 Raymond 9A

SWAIN

Emalia 14B

SWARICK

Arthur 11A
 Beulah 11A
 Chester 14A
 Emma 11A
 Frank 14A
 Henry 11A
 Kate 14A

SWARTOUT

Julia 16A

SWEENEY

inf dau 13E
 Edgar 13E
 Evelyn 17
 Frances 13E
 Joseph 13E
 Leona 13E
 Louis L. Sr. 17
 Mary L 5A

SWETZ

John 3
 Mary 3

SWORSKI

Joseph 14D
 Mary 14D

SWRICEK

Joseph 3

SZAFRANEK

Gertrude 9D
 Helen 9D
 Joseph 9D
 Josepha 9D
 Konstantin 9D

SZATKOWSKI

Peter 10B

SZCZUBIEWSKI

Joseph 4A

SZYMANSKI

Charles 8B
 Constance 2A
 John 2A
 Joseph 8B
 Staneslawa 8B

TASCHNER

Christopher 18

TAYLOR

Floyd 16E
 Frances 5D
 Gertrude 6B
 Lenore 6B
 Louise 6B
 Mabel 13C
 Pauline 16E
 T.A. 5D

TESSMAN

inf son 14B

THALKE
Cecile 14D

THIBERT
Louis 16F

THIEL
Aleck 13E
Hattie 13E

THIRY
Anna 16B
Joseph 16B

THOMAS
Clyde 9C
Dorothy 9C
Mary 5D
Nicholas 5D

THOMPSON
Elizabeth 17
Harold 17

TICKNOR
Agnes 17
Gaylord 7B
Harold 17

TIMMERMAN
Louis 16C
Mary 14D
Ruby 16C
Sara J 13C
Sylvester 14D

TIO
Marilyn 15B
Michelle 15B

TOELLE
Juliette 16D

TOMCZYK
Agnes 13B
Albert 13B
Elizabeth 2A
John 2A
Joseph 13B
Leon 2A
Mary 13B

TOMSYCK
Alex 13D
Alex Jr 13D
Anna 13D
Betty 13D
Mary 16C
Nick 16C

TORK
Alice 10C
David 13C
Dennis 13C
George D 10C
Martha 17
Walter 17

TORRESANI
John 17
Lucille 17

TOSCH
Alice 16D
Arvilla 6B
Charles 6B
Philip 6B
William 16D

TRACY
Alice 17
Martin 17
Sharon 13C

TREUTEL
Genevieve 3
Harold 3
Henry 3
Josephine 3
Rose 3
Warren 3

TRIEGER
Elizabeth 13A
Joseph 13A
Joseph M 13A

TRIER
Cora 16E
Frank 16E

TRUDELL
Alfred 2B
Arabella 7A
Fred 2B
Fred 2B
George 2B
Gertrude 7A
John D 7A
Laura 2B
Lawrence 7A
LeRoy 13D
Marie Ann 2B
Mary 13D
Mary 2B
Oliver 2B
Phillip 2B

TRUITT
Betty 15D
TURLEY Sara 2B
TURBIN
Charles 12A
Edward W 12A
Jeanne 12A
John E 12A
Loretta 12A
William 14B
William E 12A

ULE
August 8B
Louis 8B
Myrtle 8B

UNDERWOOD
Robert 14B

UNITY
Elizabeth 4D

URBANEK
Dora 15D
Henry 15D

URBANS
Bernice 8C
Peter 8C

VADNAIS
H. 3
E. 3
Louis 3
Mary 3
George 3

VALLEE
Therese 5B

VALLIE
Octave 4D

VALLEY
Mary 4D (Lavigne)
Octavel 4D

VAN ALSTINE
Cynthia 9D
Jacob 14C
Robert 10C
Virginia 14C

VAN DE LOOP
James 13D
Joseph 16E
Lena 16E

VANDENBROOK
Kathryn 5D
Matt 5D

VANDEN HEUVEL
George 13A
Mary 13A

VANDER LINDEN
John 9D
Stella 9D

VANDER WYST
Regina 15B
Sylvester 15B

VAN DREESE
Alice 15C
Loyal 15C

VAN EERDEN
Gordon 5A
William 5A

VAN ERT
Barney 13B
David 14C
Faith 14B
Frank 11A
George L 15C
Harold 14A
Helen 14C
Leo 14C
Minnie 13B
Sylvester 16B

VAN LYSEL
Earl 14A

VAN LYSSEL
Arnold 11C
Dora 11C
Edward 11C
John C 11C

VAN SLATE
Louis 3
Mamie 3
Marceline 3
Margaret 3

VAN TASSEL
Scott 15E

VAUGHN
inf dau 6D
Bertha 6D
Daniel 6D
Matilda 6D
Michael 6D
Thomas 6D
William 6D

VECHINSKI
Dora 13C
John 13C
Ladislaus 7A

VER BUNKER
Gertrude 6B
John 6B
Josephine 6B (Olson)
Julia 6D
Wallace 6D

VERJINSKI
Edwin 12B
John 10C
Margaret 10C

VERVOORT
Florence 15B
George 13B
Marion 13B
Walter 15B

VIDAL
Rose 17
Wilfred 17

VILLENEUVE
Anna 15A
Helen 9A
Lawrence 9A
Romeo 15A

VLEESHOUWERS
Aldegonda 15A
Anton 15A

VOLLERT
Rodney 16C

VOLLMERT
John 14B

VON HERTZBERG
Anna 8C

VOTAVA
Toorie 15B

VOYER
Amelia 7C
Bernard 2A
Geroge 2A
Helen 7C
Mabel 7C

WACHOITZ
John 12B

WACYNSKI
Felix 16C
Joe 15A
Joseph 16B
Lottie 15A
Mary 14B
Michael 15B
Michelina 16B

WAGONER
Raymond 11A

WAKE
Franklin 8D

WAKELY
Charles 10C
Henry 10C
Josephine 5D
Susan 10C
William 10C

WALCZAK
Anton 17
Antoni 11B
Catherine 17
Katarzyna 11B
Peter 11B

WALDVOGEL
Albert 13D
Ellen 13D
WALLES 8D

WALKER
Califern 1
Harry 1

WALLNER
George 15C
Mabel 15C

WALLOCH
fam. marker 7B
Margaret 16B
Roman 16C
Selma 16C
Walter 16B

WALSH
Agnes 9A
Bridget 4C
Bridget 2B
Edward 9D
Guy 9D
John 4C
Mable 9D
Marie 9D
Marjorie 9A
Mary 4C
Patrick 4C
Robert 9A

WALSH cont.

Sabina 4C
William 14B
Cathrine see KAYE 5D

WALTERS

Anna 15A
James 15A
Joseph 17
Rose 17
Rose 11B
Sam 11B

WARD

L. Emmett 1
Phillip 1

WARNER

Harold 17
Mary 17

WARREN

George 8C
Mary 8C

WASIK

Florian 13E
Helen 13E

WATERS 9DWATSON

Doug R 11C
James 9C

WEAKLEY

mother 8A

WEAVER

Granville 15A
Horace 14B
Lorraine 18
Monona 15A
Woodrow 18

WEBB Mina see

WEBER GAYNOR 1

Carl 15E
Ervin 13D

WEILAND

inf dau 1
Richard 1
Susan 9D

WEINBAUER

Erwin J 16B
Erwin L 16B

WEINERT

Anton 17
Nona 17

WEINFURTER

Carl 15D
Ethel 15D
Kevin 15B
Louis 13C
Mary 13C
William 15D

WELTMAN

Henry 15A

WENDT

Phyllis 15E

WERLE

Frances 11A
John C 11A

WERMERSEN

Patrick 14B

WESKERCHEN

Margaret 16A

WESLASKI

Alma 16A
Felix 16A
Paulette 16A

WESTER

Harvey 8D
Lucy 8D
Mildred 8D
Nick 8D

WESTOVER

Charlotte 11A (Morey)
Jesse 11A
Rose 11A

WETTSTEIN

Helen 9B
Hugo 9B

WHEATLEY

Lucille 15B

WHEIR

Anna 2B
Florence 9A (Ehlert)
John 9A
Joseph 2B
Joseph P 2B
Laura 9A

WHIPPERMAN

Leslie 15C
Stella 15C

WHITBECK

John 14B

WHITE

Almon 13D
Catherine 7A
Eva 5A
Genieve 5A
Joseph 8C
Mary 8C
Matthew 7A
Nicolas 5A
Permelia 7C
Richard 5A
Rose 13D
Ruth M 5A
Thomas 8C
Thomas 7C

WHITROCK

Edmund 12A
Ellen 14D
Ervin 14D
Frances 12A

WICHMAN

Antonia 2A
Franciszek 2A
Rozalia 2A

WIGGINS

Casper 9A
Dennis 9A
Richard 9A

WILCZEK

Albert 6B

WILMAN

Germaine 14D
Lloyd 14D

WILSON

L. Marion 14B

WINKEL

Nicholas 5D
Wilfred 5D

WIPFLI

Anton 10B
Charles 13B
Gerald 13B

WIRTH

Mary 15B
Robert 15E

Robert 15E

WIRTZ

inf. 16A
Dorothy 16A
Jay 15B

WITHALM

Laura 11B
Ferdinand 11B

WITT

Tammy 15B

WOFKIECHOWSKI

Mary 14D

WOLCOTT

Andrew 14B
Pauline 14B

WOLFE

Annie 4B
Charles 4B
Earl 4B
Edward 14B

WOLOSEK

Chester 17
Chester Jr 12B
Clara 13C
Emma 10C
Emma 14B
Felix 13C
Laura 17
Mary Ann 10C
Max 13C
Ray-R 10C
Robert 14B

WORTHEN

John 14B

WORZELLA

Cecelai 15B
Leo W 15B
Robert 15B

WUERSCH

inf. son 6C
Frank 6C
Ruth 6C (Guttly)
Sophie 6C

WYERS

Louis 12A
Mary 12A

YAGER

Quentin 13A
Rose 13A
William 13A

YANTA

Alois 15E
Eleanor 15E

YEAGER

Anton 16A
Dorothy 15C
Joseph 15C
Joseph 13B
Mathilda 13B

YESCHKE

Mary 5A
Winfield 5A

YESKE

Barbara 5A
Carl R 5A
Frank 5A
Henry 5A
Mary 5A

YESKIE

Adolph 10B
Eddie 10B
Edward 15C
Effie 15C
Frances 10B
John J 10B
- Mary E 10B
Tess 10B

YETTER

Adeline 13D
Carl 13D
Ira 13D

YOUNG

Nicholas 13B
Sarah 13B

Susan 5B

YOUSKOW

Albert 10C
Amelia 10C

YUNGER

Ernest 16C
Marie 16C

ZABAWA

Edna 10B
John J 10B
Joseph 16A
Josephine 17
Michael 2A
Michael 16B
Peter 2A
Rose 16A
Tekla 2A
William 17

ZANOW

Adolph 15B
Ellen 15B

ZEAMAN

Helen 2B
Elmer 2B

ZELLER

Anna 9C
Frank 9C

ZELLNER

Johanna 14D
Peter 14D

ZEMPEL

Carl 15A
Theresa 15A

ZIEHR

Reinhard 16D

ZIKA

Ethel 15A
Otto 15A

ZIMMERMAN

Antoinette 6A
Catherine 5D
David 14C
Fred 14C
Gertrude 6A
Gwendolyn 17
Ignatius 6A
Lawrence 17
Mary 6A
Paul 5D
Virginia 14C

ZINDA

August 15C
Douglas 17
Marian 17
Martha 15C
Martin 17

ZOROWAS Irene 9B

ZOUNEK

Stanislaus 7D

ZUBELLA

Susan 17

ZUEHIKE

Lawnais 16A

ZURFLUH

Paul 11B

ZURKOWSKI

Weronika 7C

ZWICKE

Alfred 15A

ZYNDA

Romona 14D

Nick 14D

HOLLMILLER Mary grandmother
1837 - 1915
John fa 1866 - 1930
Rose mo 1871 - 1942
Francis son 1914 - 1914

MENNING John fa 1853 - 1931
Margaret mo 1867 - 1926
Mary dau 1900 - 1930

ELLIOTT George R
29 Dec 1846 - 12 Dec 1910
Matilda E
2 Jan 1855 - 18 Jan 1924

LA VAQUE Cerline
8 May 1838 - 29 Mar 1924
Thomas
27 June 1826 - 27 June 1908

CHAMBERLAIN William G son 1907 - 1930
Margaret mo 1874 - 1928
James fa 1863 - 1910

WALKER Harry W hus 1894 - 1954
Califern C wife 1900 - 1976

SCHLIG Mathew H fa 1867 - 1945
Anna M mo 1867 - 1936
George L 1893 - 1923
WWI Wis Corpl 6 Eogr Reg Co B

GARRISON Frank
25 Feb 1906 - 30 Oct 1917

WARD Phillip 1841 - 1905
L. Emmett 1874 - 1920

BRIERE Charles fa 1844 - 1916
Louise mo 1863 - 1927
Charles E hus 1884 - 1936

WEILAND Richard A son of FE & HE
3 Oct 1910
inf dau dau of FE & HE
13 Apr 1909

SMITH Herman 1863 - 1935 fa
Hortense 1859 - 1920 mo
Antoinette 1888 - 1920 dau

DIXON J. father
22 Mar 1820 - 2 Apr 1909
Mary mother
6 Apr 1844 - 20 Apr 1923
Charles A 1875 - 1958
Nellie S 1881 -

GAYNOR John Alexander
 1 Oct 1844 - 12 May 1915
 Mina WEBB
 16 May 1857 - 6 Sept 1909
 James Webb
 18 Sept 1893 - 2 May 1914

2A

BEVER Albert B
 4 June 1878 - 30 June 1936
 Celia M
 14 Nov 1879 - 3 Nov 1958
 Barbara sister
 4 Oct 1868 - 12 Oct 1967

JACKAN Anna C 1882 - 1973
 Joseph 1878 - 1944
 Richard
 25 Apr 1921 - 22 Aug 1933
 Joseph
 3 June 1920 - 16 June 1920
 Melania
 21 July 1914 - 6 Dec 1918
 Genevieve
 2 Jan 1903 - 4 Feb 1909
 Raymond son of I.V. & M.J.
 1947 - 1947

SHILLIUS GROCH marker -

GROCH Charles J 1918 -
 Betty A 1907 -
 Ann M 1909 - 1973

GROCH Marcel F
 26 Oct 1912 - 27 July 1969
 Henry F 19 Jan 1902 -

KWASIGROCH Joseph P 1899 - 1951

QUASIGROCH Anna mo 1883 - 1938
 Joseph fa 1873 - 1910

STELLMACH John
 9 July 1910 - 13 Sept 1910
 Mike
 9 Sept 1911 - 13 Jan 1912

KONKEL Alex 1908 - 1957
 Stella M 1908 -
 Robert M 1930 - 1930

DALZIN Hedwig 1876 - 1908

JUNG
Nina A 24 Feb 1909 - 24 June 1951
John J Jr 30 July 1905 -
Louise mo (WOW)
13 Aug 1886 - 20 Nov 1967
John Sr fa
26 June 1880 - 13 Apr 1953
Edwin B son of J & L
7 Feb 1916 - 1 Apr 1917

JUNG
Mary T mo
19 Nov 1841 - 2 Nov 1925
John J fa
31 Mar 1837 - 22 Apr 1909

ZABAWA
Peter M
29 June 1851 - 22 Oct 1904
Tekla K
15 Sept 1857 - 19 Apr 1928
Michael J
21 Sept 1884 - 22 Dec 1965

GAFFNEY
Mary A
26 May 1907 - Mar 1908
Geo. J
2 Feb 1911 - 23 Dec 1911
Genevieve C
2 Jan 1895 - 28 Aug 1919
Hannah mo
19 Dec 1871 - 3 Jan 1939
Bart fa
28 Aug 1865 - 17 Apr 1939
Bernadette
6 Feb 1898 - 20 May 1965

RICHARDS
Lottie 1896 - 1914
Leland B 1885 - 1907
Nicholas J fa 1859 - 1926
Odella CROTTEAU mo 1860 - 1933

SHATTUCK
Matilda 1857 - 1933

CAJANUS
Carl A 1887 - 1975
Cpl US Army WWI
Cordelia 1888 - 1946

MCCARTHY
John
1 Mar 1838 - 20 May 1906
mo
1 Mar 1846 - 9 Dec 1916
Marcel A 1884 - 1943
Blanche 1887 - 1918

DE GUERE
Leonard A fa
12 Jan 1875 - 3 Jan 1958
Isabelle M mo
15 Feb 1875 - 27 Oct 1961
Leonard A son
12 Nov 1905 - 15 Mar 1906
Robert M hus
17 Nov 1901 - 12 Apr 1972

KAMMERER David fa
Co A 15 Ill Inf.
mo
3 Mar 1858 - 29 June 1916
Katherine dau 1870 - 1943
LeRoy
31 May 1882 - 19 Oct 1912

MULLEN Isabel N
11 July 1892 - 23 Nov 1963
C. George (Am. Legion)
5 July 1893 - 12 Dec 1944
Mary dau 4 Mar 1924

STEIB Mabelle mo 1880 - 1922
Frank fa 1875 - 1956
Mary mo 1853 - 1947

TOMCZYK Elizabeth mo 1855 - 1911
John fa 1854 - 1940
Leon (TU SP.)
20 CZERWCA 1896 - 30 MARCA 1909

IATUS John
14 Mar 1835 - 16 May 1906

PETERSON Betty Jane dau of H & A
25 - 28 Dec 1924

STASEAK Antoinette 1860 - 1942
Anton 1857 - 1909

WICHMAN Franciszek
28 Mar 1847 - 8 PAZDZ 1915
Antonia
29 PAZDZ 1851 - 15 MAJA 1928
Rozalia ZONA F.A.
6 WRZESRK 1886 -
28 LIPDHRK 1906

SUCHOWSKI Barbara M 1911 -
Leon H 1905 - 1973

HENRY George P 1892 - 1970
Grace B 1894 - 1976
Mable M wife 1890 - 1971
Frank J hus 1890 - 1972
Irving L
18 Sept 1883 - 16 Feb 1947
Donald G (Vet Marker)
d. 22 Oct 1940
Wis Pvt 120 F. Art'y 32 Div

HENRY John J fa
27 Nov 1846 - 18 Sept 1937
Henrietta mo
17 Dec 1853 - 28 Apr 1925
Andrew J
30 Mar 1887 - 20 July 1905
Katherine M
4 Feb 1873 - 17 Mar 1876

2A cont.

CALVARY CEMETERY

6

VOYER Bernard J
d. 27 Sept 1906 aged 4 mos
George H
d. 14 Dec 1905 aged 5 mos
(children of J & M.J. Voyer)

HENRY Mary wife 1888 - 1951
Wm J hus 1878 - 1972

SZYMANSKI Constance mo
18 Feb 1880 - 18 May 1951
John B fa
14 Aug 1876 - 30 July 1954

CASEY George E 1894 - 1952

BRAYBACK Veronica C 1905 -
Raymond C 1897 - 1953

NIMTZ Rose mo 1850 - 1920
John fa 1843 - 1929
Joseph son 1879 - 1904
Frank J hus
13 Dec 1885 - 4 July 1949
Sadie E wife
28 Apr 1892 - 12 Aug 1951
Lorretta CARROLL mo
1891 - 1921

McCAFFERY Jane NIMTZ
3 Jan 1921 - 14 Feb 1949
WWII Wis PHM 2 USNR

HANNEMAN Gertrude R mo 1892 -
Arthur J fa 1893 - 1965 K of C

HANNEMAN Thomas Patrick son of D & E
1 - 4 Mar 1949

BELL Hilda R 1899 -
Russell 1893 - 1951

BETTINGER Urban
7 Oct 1897 - 20 Nov 1897

KING Alfred J son of JR & JM
22 May 1906 - 25 Jan 1909

2B

MALICKE Katherine mo 1847 - 1910
Anton fa 1839 - 1917
Mary dau 1888 - 1920
John J fa 1876 - 1953
Frances A mo 1884 - 1971
Anthony son 15 Oct 1906

BILLMEYER Paul X 1908 - 1970
Celia M 1911 -

BILLMEYER Edward G fa 1898 - 1939 Am. Legion
Kenneth W son 1935 - 1929

BILLMEYER Elizabeth mo 1875 - 1963
Frank F fa 1870 - 1953

ZEAMAN Elmer L fa 1896 - 1972
WWI Wis Pvt Co F 127 Inf W.R. Police
Helen L mo 1900 -

BILLMEYER Anton F fa 1872 - 1927
Mary Ann 1872 - 1944
Maxine M 1905

TURLEY Sara J wife of Hugh
d. 11 Apr 1889 age 64

LE ROUX Joseph born in Canada
25 Mar 1825 - 5 Jan 1907
Frances JUNN
d. 30 May 1929 aged 70 yrs 9 mos

JUNN Louis A dau of J. & F. Junn
d. 12 Nov 1882 age 7 yrs 3 mos
Joseph s. 7 Feb 1891
aged 48 yrs 6 mos

PRATT Ada
d. 24 Jan 1891 aged 73 yrs

GARIHEE John
24 June 1854 - 3 Oct 1912
Patrick
21 May 1862 - 18 Mar 1908
Ellen mo
5 July 1823 - 20 Nov 1910

WALSH Bridget wife of John
21 Oct 1854 - 0 Nov 1877

GOUGER Celina mo 1861 - 1947
George 1881 - 1881
Mary C 1882 - 1882
Charlie J 1883 - 1888
Charles fa 1852 - 1910
Phillip C 1892 - 1929
WWI Veteran

BRENNAN Katherine wife
d. 17 June 1884 aged 58 yrs 7 mos
Michael hus
d. 21 Mar 1874 aged 48 yrs

SNYDER Rosana mo
10 May 1826 - 8 Aug 1897

NASH Joseph W fa
 16 Mar 1862 - 10 Feb 1942
 Mary mo wife of JW (Am. War Mothers)
 5 Nov 1868 - 9 May 1938
 May 11 May 1913 - 3 July 1913
 Nedine 14 Aug 1900 - 10 Nov 1902
 John d. 22 June 1889 aged 1 day
 Amilia wife of JW
 d. 6 Aug 1889 aged 21 yrs

KUNTZ Theresa mo
 25 Dec 1840 - 15 Feb 1910
 Anthony son
 28 Apr 1881 - 6 Feb 1916
 Arthur N son
 8 Mar 1885 - 23 July 1936
 Martha B
 14 Feb 1885 - 26 Dec 1886

WHEIR Joseph P
 22 Nov 1886 - 12 June 1973
 Joseph 1852 - 1927
 Anna 1858 - 1923

GALGANSKI Ann 1893 - 1967

HENRY Hellen dau 1899 - 1899
 Herbert son 1910 - 1912
 Anna M 1877 - 1952
 John P 1874 - 1955

BAGLEY Mary born in Kerry Co. Ireland
 1833 - d. 22 Oct 1891 aged 58
 John
 19 May 1828 - 4 Oct 1904

DALY Frank P 1861 - 1903
 Louise J 1868 - 1945
 Catherine 17 Feb 1900

ROWLEY Mary Agnes wife of Dr. G.G.
 1890 - 1933

CARDEN John fa 1848 - 1938
 Rose mo 1848 - 1921

LEFEBVRE Emile son of H & S
 d. 23 Jan 1890 aged 26 yrs
 H. died 7 Dec 1887 age 57
 S. died 28 July 1908 aged 80

NASH Lawrence M fa
 28 Jan 1854 - 21 Mar 1936
 Amelia L mo Am. War Mothers
 19 Apr 1859 - 16 Aug 1962
 Frank C
 5 Jan 1897 - 23 Dec 1897
 Irene I
 3 July 1885 - 17 Aug 1885
 John G
 23 June 1890 - 19 July 1890

McCAMLEY John son of J & C
died 29 Nov 1882 aged 25 yrs 7 mos 1 day
Hugh died 22 Dec 1881
aged 15 yrs 2 mos 18 ds

DOUVILLE James 1875 - 1901

CORRIVEAU Geo H
20 Dec 1863 - 27 Aug 1905
Lina
16 Mar 1865 - 8 Mar 1929
George J Am. Legion
26 Oct 1897 - 23 Dec 1962

JEFFREY Anna mo 1832 - 1903
Stephen fa 1820 - 1902
12 Wis Inf. Co G
John J Sr 1875 - 1944
Retta C 1877 - 1967 DAR

PROTTEAU Middle 1865 - 1926
Armesine 16 Oct 1833 - 12 June 1898
Ovila 27 Sept 1871 - 19 Mar 1893
Tillie 8 Sept 1873 - 25 Aug 1917

NOBLES Sybil
14 Jan 1897-- 27 June 1958
Helen
24 May 1860 - 15 Mar 1944
Charles L
11 Dec 1856 - 17 May 1929
May dau of CH
24 May 1890 - 24 Apr 1893

QUIRK Marguaret wife of John
d. 26 June 1896 aged 60
Lillie dau of W.J. & L.F.
d. 17 Agu 1894 aged 6 mos 7 ds

KNOBEL Bernhard 1875 - 1956

HURLEY Elizabeth BYRNES
17 May 1819 O 17 May 1896
Timothy
25 Dec 1821 - 20 June 1889
Ruth dau of T & E
4 Aug 1868 - 13 Aug 1921
Selane dau of T & E
13 Aug 1862 aged 2 yrs 9 ds
Elizabeth dau
d. July 186? aged (?)

HUBAN Edward
25 Oct 1820 - 14 May 1912
Margaret
23 Nov 1827 - 23 Feb 1898

2B cont.

CALVARY CEMETERY

TRUDELL Fred 1890 - 1933
 Fred
 16 Mar 1882 - 6 Apr 1899
 Phillip 1900
 George son 1919 - 1940
 Laura mo 1874 - 1934
 Oliver fa 1865 - 1928

TRUDELL Mary mo 1853 - 1926
 Alfred 1855 - 1918
 Marie Ann dau
 1880 - 1952

2.

ROETS Joseph J
 13 Oct 1886 - 5 Feb 1969
 Elsie M

KROMENAKER Bernard fa 1908 - 1976
 Marion mo 1914 -
 Peter fa 1880 - 1952
 Mary mo 1883 - 1960

LANDRY Joseph
 9 June 1858 - 22 Mar 1910
 Lillie
 24 Nov 1858 - 31 Jan 1934

VAN SLATE Louis
 20 Mar 1822 - 30 June 1894
 Marceline
 14 Aug 1828 - 20 July 1915
 Margaret 1934 - 1929
 Mamie
 6 June 1897 - 10 Oct 1899

ERON Lewis
 1 Nov 1891 - 9 June 1948
 Lillian E
 5 Feb 1892 - 15 Oct 1968

HANSEN Russell 1890 - 1917
 Ben 1860 - 1943
 Mattie 1864 - 1946

DE BORD Glenn H 1909 - 1973
 Anna C 1907 -

RANTZ Ludwina 1858 - 1912
 Stephen 1854 - 1922
 Hermina 1883 - 1948

KIAPPA Joseph fa
 2 Feb 1870 - 7 Apr 1938
 Sophia
 16 Oct 1880 - 6 June 1942

MAJESKI Frank Paul hus
25 Oct 1898 -
Laura Ann wife
22 Oct 1913 - 18 May 1954

DAMITZ Henry Carl brother
14 Sept 1903 -

MULLEN Charles E fa 1871 - 1953
Rose I mo 1873 - 1960
Leah dau 1908 - 1912

CRUIKSHANK George
"to the memory of Uncle George"
b. 6 Oct 1804 - 16 Feb 1866
(J.J. Cruikshank)

CLINTON Henry (My husband)
d. 23 June 1864 aged 44 yrs 9 mos

BYRNE William W
21 Aug 1835 - 16 Apr 1862

COTEY inf children of JL & MA
interred 21 June 1854
Joseph L capt.
Co G 18 Wis. Inf.
d. 15 Mar 1915 aged 83 yrs

BOUDREALT Wm
12 Feb 1863 - 26 Sept 1902

REINHART Cecelia V 1886 - 1937

SWETZ Mary mo
2 July 1872 - 15 Dec 1944
John fa 22 June 1868 - 31 Mar 1948

SCHNEIDER Mary mo 1871 - 1947

SWRICEK Joseph
15 Dec 1845 - 23 June 1918

VADNAIS E. mo 1864 - 1952
H. fa 1856 - 1907
Mary L 1893 - 1970
George H 1905 - 1937
Louis 1891 - 1894

MORRELL Peter 1827 - 1899

TREUTEL Henry A
5 Oct 1864 - 19 July 1962
Josephine A
22 May 1869 - 14 June 1955
Warren son
3 Jan 1902 - 31 Jan 1902
Rose Marie dau
16 Dec 1927 - 12 Jan 1928
Harold J 2 Sept 1902 -
(cont.)

TREUTEL cont. Genevieve D
1 July 1905 - 24 Jan 1969

JENNINGS Adeline wife of W.S.
18 Oct 1886 - 6 Aug 1920

HAYES Edward M fa
21 Sept 1857 - 12 Apr 1928
Katherine mo
21 Apr 1864 - 13 Nov 1918
Frank son
19 July 1886 - 11. Apr 1907
Theresa dau
19 Oct 1895 - 5 Jan 1901

HAERTEL Fred F
19 Aug 1893 - 27 Mar 1977
WWI Cpl US Army
Ethel K wife
13 Nov 1892 - 10 Jan 1966

MOSHER Marion wife of J.A.
d. 12 Dec 1892 age 27

DUVAL John
d. 20 Dec 1856 aged 48

DIXON Thomas L 1896 - 1952
Rosemond 1902 - 1950

DALTON T. John fa 1874 - 1962
Barbara mo 1882 - 1950

BEAN Myrtle dau of J.J. & J. Bean
d. 20 July 1885
(stone buried)
Jennie wife of James
2 July 1858 - 15 May 1894

SMITH Patrick Co A 3 NY L.A.
2 July 1825 - 10 Oct 1907
Jennie
15 May 1829 - 14 Feb 1908

4A

DALY Miles
10 Nov 1857 - 10 Apr 1899
Martha mo
15 Feb 1822 - 20 Sept 1908
Mary dau of T & C _____

BELLINGER Joseph born Sclunalleubery, Germany
19 Nov 1862 - died at Gr R
7 Aug 1890

LA BRECHE Maxime
d. 24 June 1882 - aged 68 yrs 5 mos 5 days
Co. C. 18 Wis Inf.

McGUIRE John
 16 Oct 1855 - 18 Oct 1880
 Ellen wife of James
 d. 26 Mar 1880 age 50 yrs 7 mos 25 ds
 Lizzie A dau of J.E.
 28 Dec 1872 - 4 June 1879
 James d. 15 Apr 1907

BERRY Frank son of Edmund & Josephine
 d. 13 Sept 1881
 aged 4 mos 16 ds

KILEY Augusta 1868 - 1938
 Thomas 1858 - 1942
 Wm. E
 6 Jan 1863 - 26 Aug 1882
 Thomas father 1807 - 1904
 Catherine SHINE
 25 Dec 1821 - 16 Jan 1911

LOOZE John J (M.D.) 1861 - 1950
 Kathryn B 1872 - 1952

KITTELL Raymond L 1891 - 1932

SZCZUBIEWSKI Joseph
 18 Jan 1873-- 25 Feb 1913

FAYKOWSKI Ignatius fa 1889 - 1949
 Katherine mo- 1879 - 1944

BRAZEAU Anne
 5 Sept 1867 - 27 July 1940
 Frank S
 s June 1857 - 2 Mar 1933
 Paul 15 Apr 1870 - 30 July 1879
 Esther 8 Sept 1880 - 5 Apr 1881
 Margaret 29 July 1839 - 9 June 1882
 Stephen 17 Feb 1832 - 13 Sept 1902

DONNELLY Bridget born in Parish of Conaacht, Co. Roscommon Ireland
 wife of Michael
 d. 23 Feb 1872 age 70 yrs
 William H son of T.F. & G.
 d. 23 Jan 1872 age 5 mos 9 ds
 John J
 10 Sept 1865 - 5 Apr 1881
 Norah J
 27 Aug 1875 - 8 Sept 1876
 Anne
 23 Oct 1876 - 3 Sept 1877

McCARTHY James infant
 Lloyd 12 Oct 1886 - 9 Feb 1902
 James fa 1848 - 1910
 Annie mo 1857 - 1941
 Mona dau 1976
 Elizabeth dau 1964

HOWES Thomas son
8 Nov 1864 - 9 Nov 1878
Jennie dau
17 Apr 1869 - 22 Nov 1878
Walter son
13 Feb 1875 - 29 Nov 1878
George W fa
26 June 1825 - 3 Mar 1904
Margaret T mo
18 Mar 1828 - 2 May 1906

SMITH Fannie H
4 May 1856 - 13 Aug 1928
Horace G
26 1852 - 21 Feb 1918

REBRO Patricia mo 1877 - 1951
Vendel fa 1877 - 1950

SCHALLA Melvin H 5 Sept 1923 - 17 Apr 1948
WWII Wis M. Sgt. 412 Ord Depot Co.

STILLMAN Frankie son of MB & MA
d. 13 Oct 1880 aged (?)

HINTZ Antonette 1895 -
Agatha 1851 - 1938
Martin 1837 - 1912
Annie 1886 - 1898

FOWLER Elgin B 1889 -
Agnès 1893 -

4B

BERARD Margaret E mo
20 Nov 1878 - 14 Jan 1960
Joseph fa
25 Mar 1862 - 27 Dec 1949
Ovid Raphael
3 Jan 1898 - 12 Jan 1974
WWI Wis Pvt. US Army

NOWAK Anna mo 1902 - 1949
Delores dau 1928 - 1951

BERARD Adaline mo
21 Mar 1826 - 12 Dec 1920
Lucien fa
15 Dec 1822 - 30 Oct 1895
inf son
3 July 1895 - 1 Nov 1895

BERARD Viola E mo wife of F.O.
20 Dec 1874 - 30 Dec 1903

MONGAN Lillian BERARD
14 May 1877 - 31 Jan 1957
William E
6 May 1876 - 29 Aug 1946

BERARD Lucien
24 June 1848 - 29 Apr 1909
Ada H
1 Oct 1853 - 16 July 1926
A.C. 1883 - 1964
Mattie BRONSON 1882 - 1949
Wilbur 1886 - 1955 Wis. Rapids Police

MITCHELL Julia 1897 - 1966
James 1893 - 1961
Anna mo 1852 - 1932
Joseph fa 1850 - 1930

KRZIKOWSKI _____ dau 1906

LUKASZEWSKI Joseph fa 1870 - 1929
Mary mo 1878 - 1960
Frank son 1899 - 1916
Leon son 1901 - 1909

WOLFE Charles fa 1863 - 1919
Annie mo 1865 - 1928
Earl son 1901 - 1903

JAROSZINSKI John fa 1852 - 1927

LUPA Catherina
Maerz 1846 - 16 July 1880
(Inscription very faint)

OSTRUSKE B.M. fa
5 Jan 1842 - 18 Jan 1908
Paulina mo
1 July 1842 - 28 Nov 1921

HENTZ John hus 1872 - 1941
Katherine mo 1879 - 1936
Joseph son 1902 - 1922
August
4 Apr 1908 - 23 Aug 1908

GREIBER Margaret mo 1872 - 1951
Henry J fa 1867 - 1945

McCONNELL Mary mo 1867 - 1949
Joseph fa 1863 - 1943
Mary mo 5 May 1863 - 5 Mar 1915
Jane grandma 1827 - 1919
John fa 1871 - 1926
Katie 1 Apr 1872 - 17 Feb 1900
Dan 25 May 1865 - 4 Dec 1902
Francis L son of J & M
_____ 1896 - 1896
Chauncey son of J & G
d. 7 Apr 1879 aged 6 mos

ARNDT Theodore hus 1891 - 1957
Martha M wife 1886 - 1969

L B cont.

CALVARY CEMETERY

CHOPPIE

Valeria mother 1881 - 1929
Joseph father 1872-1935
Pelagia dau 1903-1908

AMELL large marker

CROGHAN

Evalene 20 June 1869-15 Aug 1893

HAMMELL

Cordelia dau of R & M died 20 Oct 1880 gaed 8 weeks 1 day

MARTINKA

Peter I. 4 July 1869- 6 Nov 1939

KONKEL

Julia mother 1884-1949
Harry father 1873-1939
Leo R 23 May 1920-27 June 1964 WWII Wis M. Sgt 18 Fighter Sq. AAF
Donald son 1925-1936

4B cont.

CALVARY CEMETERY

KERNIGHAN

Essie wife of A.
d. 26 Dec 1888 aged 23 yrs 7 mos 2 ds

G.L. (only initials)

4C

NEISES

Arnold Pvt.
9 Oct 1911 - 20 Dec 1944
Died in action on Leyte

REINBERG

Anna G 1889 - 1945
Henry C 1892 - 1972

MISKELL

Patrick d. 2 Jan 1877 - age 54

small grave

HURLEY

Patrick
17 Mar 1808 - 22 Sept 1897
Amanda
27 Oct 1807 - 29 July 1879

COLLIER

John (Father)
24 June 1836 - 8 May 1900
Mary Ann (Mother)
6 Sept 1840 - 10 Nov 1926
Annie 31 July 1866 - 29 July 1881
Julia 1864 - 1934
Arthur
23 Nov 1876 - 2 June 1894
Ella T
23 Dec 1870 - 2 Apr 1876
(Foot stones for Grandmother, Grandfather,
Mother & Father)

SLATTERY

Cecelia mo 1868 - 1939

DONLAN

Bernice 1897 - 1934

SLATTERY

Kenneth son of M & C
no dates

GERARD

Ella 1858 - 1876
Permelia 1853 - 1940
Andrew 1834 - 1896

BENDER

Rose B. mo 1884 - 1973
Matthew fa 1868 - 1949

SHARE

Vica mo 1883 -
Andrew fa 1875 - 1949

KARNATZ

Orellia wife 1884 - 1962
Charlie hus 1884 - 1950

PILTZ

Alice mo 1888 - 1950
Fred A fa 1878 - 1949

BEY Rosalia 1880 - 1950
Martin 1877 - 1949

KEDROWSKI Henry J
18 Dec 1925 - 15 June 1945
WWII Wis Pvt 126 Inf 32 Div.

BEZAILLON Olive G dau of A & D
d. 22 Sept 1873 - aged 8 yrs
Maria Antoinette dau
d. 27 Aug 1876 (?) age 2 mos 9 ds

PREMO Liza J. wife of C. Premo
d. 8 Mar 1874 aged 90 yrs

WALSH John grandfather 1789 - April 1874
Patrick fa
17 Mar 1825 - 4 Dec 1898
Bridget mo
15 July 1837 - 28 Aug 1913
Sabina dau of P & B
16 Jan 1867 - 8 Sept 1882
Mary dau of P & B
17 Dec 1861 - 4 July 1874

ROURKE Jackson E.T. son of M. & A.M.
d. 6 Apr 1874 aged 6 yrs
Annie M mo 1834 - 1895
Michael fa 1829 - 1881
Frank F.L. 1862 - 1934
Margaret M.L. 1868 - 1938

HAMM Barbara mo 1851 - 1939
John fa 1837 - 1883
John d. 13 Mar 1883
age 45 yrs 10 mos
Louisa A dau of J & B
d. 17 July 1879 age 4 mos

SCHNABEL Mary M mo 1857 - 1953
John Sr fa 1849 - 1934
Emma 1877 - 1971
Caroline 1896 -
Hattie M. mo 1886 - 1967
Fred M fa 1884 - 1964
J.M. (on top of stone)
Lena 31 Dec 1878 - 15 Apr 1880
Rosa G
27 Sept 1889 - 10 Apr 1893

BODETTE Mary 1882 - 1883
infant 1873
George 1888 - 1898
Bertha 1853 - 1939
Edward 1846 - 1931
Joseph Sr. 1875 - 1951
Mary A 1890 - 1968

DOUGHERTY Regis 1921
Laura 1896 - 1922

ROCHE William
d. 9 Feb 1878 - 41 yrs 4 mos 1 day

CARPENTER Annette ROCHE 1867 - 1947

SMITH R.N. Co. A 27 Wis Inf.
(Robert N.) born in Wilkesbarre, PA.
22 Apr 1844 - 27 May 1873
(died in Centralia, Wis.)
Mary E
31 May 1872 - 13 Mar 1896
born in Centralia - died in Eagle River
Jennie E MOREY
11 Sept 1855 - 10 Mar 1911

CARROLL Edward Emmett son of S & T
d. 21 Feb 1864 age 6 yrs 3 mos 17 ds

DESSAINT Mary wife of P.T.
d. 20 Nov 1881
aged 49 yrs 4 mos 7 ds
Peter Co. H 10 Wis Inf.

BERBARD Mary A. dau of D & M
d. 22 Mar 1873 aged 18 days

MATHEWS Francelia dua of M & A
d. 21 Nov 1873 age 9 yrs 10 mos 13 ds
Michael 1819 - 1897
Anne 1827 - 1920

BRODERICK Mary 1810 - 1903

McCOOG Henry
1 May 1858 - 10 June 1916
Laura
9 Feb 1865 - 22 Apr 1940
Michael 15 Dec 1836 - 9 June 1903
Co. H 21 Wis Inf.
Susan
15 Jan 1836 - 6 Nov 1906
Charles 1865 - 1931

4D

McDONALD Mich. born in Queens' Co. Ireland
29 Jan 1816 - 9 Apr 1888
Cath. born in Kings' Co. Ireland
1818 - d. 2 Feb 1891
James son of M & C
7 Aug 1850 - 11 Sept 1865
Margaret DEMPSEY born in Kings' Co. Ireland
1815 - d. 26 June 1861
William
20 Dec 1844 - 19 Oct 1918
Patrick
24 Dec 1853 - 24 Sept 1931
Michael
17 Aug 1848 - 2 Nov 1925
Floria
17 May 1857 - 18 Mar 1942

LARAMIE Narcice father
d. 24 Dec 1904 aged 75 yrs 12 ds
Georgiana mother
1849 - 1917
Thomas 1884 - 1926

GRIGNON Mrs. Geo. C.
10 Dec 1876 - 9 Aug 1911

CORRIVEAU Wencis A fa
7 Mar 1858 - 24 July 1923
Amelia mo
10 Sept 1865 - 10 Sept 1948
T.D. born in Canada 1821
d. 1878
May L wife of T.D.
born in Canada 1828 d. 1891
Percy son of WA & A
? Jan 1896 - 25 Aug 1897
George O son of T.D. & M
d. 21 Nov 1873 aged 8 yrs
Mary Clide (?) dau of TD & M
d. 17 Aug 1878 age 17 yrs 2 mos 15 ds

KEOUGH Agnes L mo 1876 - 1965
John J fa 1856 - 1943
Christopher 1825 - 1902
Margaret 1828 - 1901

KEOUGH Christopher
d. 26 June 1884 - aged 26 yrs 6 mos 28 ds
Catherine
d. 13 Aug 1867 aged 6 yrs 9 mos 14 ds
James M
d. 5 Sept 1865 - aged 26 yrs 2 ms 8 ds
Julia 1854 - 1933

MULLEN Pearle mo 1883 - 1911
Martin fa 1874 - 1938

MULLEN Marilyn J. dau of J. & A. Daniels
23 - 26 Sept 1963

REFIANCE Louise F. dau of E & C
d. 26 Nov 1865 aged 4 mos
Ermeline dau
d. 16 Mar 1869 aged 11 mos

ALBERT Mary Olive wife of George
15 Sept 1879 - 18 Oct 1898

JARVIS Rosalie dau of JR & J
30 Apr 1888 - 16 June 1901
John R
6 Aug 1849 - 3 Jan 1908

MATHEWS Emma J
16 May 1875 - 30 Oct 1944
Laura
22 Jan 1871 - 24 May 1900
Michael F.
14 June 1865 - 21 May 1945

LaVIGNE Mary mo 1826 - 1910
Stella dau 1863 - 1918
Johanna dau 1861 - 1920

VALLEY Mary LaVIGNE 1851 - 1914

CORCORAN Mary
10 Oct 1851 - 22 Jan 1912
Wm. F.
21 Feb 1842 - 5 Jan 1936

GAUTHIER Priscilla mo
30 June 1865 - 6 Dec 1961
Anadet (?)
28 Mar 1861 - 16 Nov 1940

VALLEY Octavel son of O.J. & M
d. 11 Apr 1875 aged 10 mos

LaVIGNE James son of JL & M
d. 14 Oct 1876 aged 21 yrs 21 ds

JARVIS Margue~~r~~ite LaVIGNE wife of J.R.
d. 27 Jan 1883 aged 26 yrs 1 mo

CLEVELAND Isabelle wife of F.C.
d. 7 Apr 1889 aged 19 yrs

VALLIE Octave
21 June 1843 - 21 Mar 1894

LAVIGNE Isabella dau of JL & M
d. 14 Dec 1873 aged 1 yr 10 mos 5 ds
John L
d. 18 Oct 1895 - age 84

BLAIN Artimise
6 May 1849 - 16 July 1923
Moses
9 Nov 1836 - 12 Sept 1920
Mary
9 May 1879 - 4 Aug 1959
Eli
29 Nov 1873 - 5 Apr 1955
Elmira
22 Oct 1883 - 12 Aug 1904
Lillie dau of M & A
d. 11 Jan 1823 aged 1 mo 12 ds

BRENNAN Fern wife of N.
15 Feb 1893 - 2 July 1913

McSTRACK Michael fa 1861 - 1928
Emma mo 1867 - 1948
Vern G WWI d. 22 June 1937
Wis. Pvt. Field Arty. 32 Div.
Edna dau of M & E
19 Sept 1897 - 8 Mar 1898

STRACK Laura M dau of M & M
d. 2 Aug 1866 aged 1 yr 10 mos
Michael Co. C 52 Wis Inf.

CREGAN Michael 1831 - 1875
Catherine 1815 - 1885
Martin F. 1829 - 1907

LOVE Matilda mo 1842 - 1925
Thomas fa 1838 - 1926

O'DAY Ann (Cregan) wife of John
d. 6 June 1900 aged 50 yrs

? Mary footstone
Matilda "

UNITY Elizabeth wife of _____

MEGHEN James son of M & UE
d. 29 Mar 1865 aged 6 mos 20 ds
Julia Ann dau of M & ?
d. 22 Oct 1866 age 1 yr 10 mos 5 ds

FERN Mary E
d. 17 Aug 1861 age 16 yrs 4 mos

SCHWEGEL Theodore 1904 - 1973
Lorraine LOVE 1908 -

LOVE James fa 1875 - 1952
Genevieve mo 1880 - 1945
James R son of J & G 1923 - 1926
John G " "
1919 - 1923

MCCORMICK Patrick F. son of T & RA
d. 7 Apr 1868 aged 9 yrs 3 mos
Patrick J. son of J & M
d. 12 May 1860 aged 32 yrs
Rose d. 20 Feb 1907 aged 78
Thomas d. 24 Oct 1892 - age 75

LOVE Florence M mo 1868 - 1924
Peter fa 1863 - 1948
Marie wife of Peter 1872 - 1965
Leonard R son of P. & F.
1895 - 1902

CONWAY Bridget
10 Oct 1833 - 29 Mar 1925
Patrick
17 Mar 1832 - 29 Mar 1902
Ella d. 14 Feb 1874
age 3 yrs 4 ds
Mary d. 15 Apr 1874
age 8 yrs 1 mo
John d. 12 Jan 1860
aged 18 yrs

cont.

CONWAY cont. Mayme
17 Mar 1876 - 5 Aug 1960
Martin
1 Nov 1855 - 13 Dec 1928
Winifred A.
4 Aug 1861 - 10 Feb 1939
William J. Jr
16 Sept 1909 - 20 Apr 1957
Hannah M mo
19 Mar 1880 - 11 Oct 1965
William J. Sr (Judge)
17 Nov 1873 - 16 Apr 1942

McQUIGG Catherine wife of M.
d. 17 Jan 1863 age 65

FINLAY Michael
12 Nov 1858 - 20 June 1896
John 1821 - 4 Nov ?
Cassie M d. 14 May 1887
aged 20 yrs 10 mos 18 ds
mother
10 May 1832 - 6 Dec 1913
Francis
15 Aug 1856 - 11 Nov 1898
Agnes
22 Dec 1873 - 4 June 1900

FARRELL Charles Co G 12 Wis Inf.
Michael Serg't Co E 13 US Inf.
Footstones: Michael Jr.
Michael Sr.

CROWE Bridget wife of John
born in Tohoran, Co. Clare, Ireland
d. 15 Mar 1866 age 35

CASE Patrick
17 Mar 1839 - 27 Sept 1908
Nora
15 Jan 1944 - 13 Jan 1919
James E fa 1865 - 1956
Emily M mo 1872 - 1937
Ira P son J & E 1911 - 1928

5A

CHOUINARD Caliste
born 1828 at Marc-? Canada
d. 24 Nov 1895
Elizabeth wife
14 Oct 1825 - 12 Aug 1885

KEY Peter P 7 Oct 1823 - 16 Feb 1889

PARISEAU-
ROY ROY marker
PARISEAU on one side - ROY on other

SWEENEY Mary L dau of J & SA
d. 8 July 18 ? age 1 yr 9 ds

PEPIN Kate mother 1854 - 1949
 Arthur son 1880 - 1933

MASON Garrett. son of P. & M.H.
 21 May 1894 - 19 Nov 1897
 Premelia wife of M.H.
 14 Oct 1878 - 19 Mar 1898

MASON James son of J.T. & S.J. 9 June 1881
 James T fa 30 Nov 1858 - 7 Dec 1936
 Sarah J mo 3 Apr 1870 - 11 Jan 1938

COTTRILL Samuel E fa (V.S.)
 (on Mason Lot) 12 Mar 1884 - 23 Aug 1952
 Gertrude (Mason) Am. Leg Aux.
 1 Jan 1889 - 8 Apr 1956

McLAUGHLIN John R fa
 17 Feb 1844 - 3 July 1921
 Mary Jane mo
 29 June 1853 - 20 Mar 1940
 Catherine S
 7 Mar 1842 - 30 Nov 1913
 age 71 yrs 7 mos 23 ds
 John L fa
 9 May 1812 - 22 Oct 1899
 age 87 yrs 5 mos 13 ds
 Isabel mo wife of J.L.
 4 Apr 1816 - 19 Jan 1891
 aged 75 yrs 9-mos 15 ds
 Burton A son 17 Aug 1882 - 9 May 1904
 Howard son 7 Aug 1886 - 18 Feb 1935

DYAR Isabel (McLaughlin)
 7 Jan 1891 - 1 June 1922

BURCHELL Ida mo 1884 - 1975
 William fa 1879 - 1955

SCHLATTERER Leopold M 1871 - 1908
 Nora 1873 - 1944
 Robert son
 10 Dec 1895 - 10 June 1902

SHERIDAN Kate born in Dungarven, Ireland
 1837 - 1926
 Robert 1868 - 1945

FOURNIER Lillian
 10 Nov 1858 - 26 Nov 1904
 Louis
 21 Aug 1849 - 22 Sept 1918
 Miner
 10 June 1884 - 20 June 1893
 Clayton
 16 Apr 1882 - 10 May 1916

YESKE Frank fa 1863 - 1936
 Mary mo 1863 - 1943

YESKE Henry fa
 4 Aug 1875 - 12 Oct 1954
 Barbara mo
 22 Oct 1880 - 23 Apr 1960
 Carl Robert
 18 Feb 1905 - 6 July 1941

YESCHKE Winfield fa
 d. 8 Aug 1887 age 64
 Mary mo wife
 d. 1 Nov 1912 age 82

PETERSON Leon inf

VAN EERDEN Gordon inf
 Wm. inf

HOVEN Edward Adam fa 1883 - 1961
 Pauline mo 1872 - 1955

GRIGNON John B Co E 42 Wis Inf
 Parmelia C dau of JB & J
 d. 10 Sept 1876 aged 6 yrs 2 mos 7 ds
 Julia mo 1842 - 1927
 John B Corp'l Co M 4 Wis Inf.
 George G 1868 - 1952

RITZINGER family marker

CORCORAN Susan mo 1810 - 1891
 William fa 1805 - 1894
 Patrick 1854 - 1937

McCARTHY Mary mother of Mrs. James Corcoran
 1812 - 1898

CAREY Johanna L mo
 15 July 1820 - 8 Dec 1888
 John D
 14 Mar 1814 - 3 Dec 1893
 William
 2 Mar 1861 - 6 Dec 1925
 Annie wife
 9 Dec 1860 - 24 Mar 1938

BOLES John fa 1876 - 1952
 Barbara mo 1876 - 1960
 Mary R wife of Chas. E
 4 Jan 1878 - 30 Jan 1925
 Charles E 1875 - 1948
 Samuel fa
 7 Sept 1829 - 4 May 1905
 Sarah mo wife of Sam
 16 Sept 1833 - 31 Oct 1892
 John J
 3 Apr 1859 - 27 Oct 1923
 Sam'l (BOLE) Military marker
 not legible

NASH
 3 lg marble slabs
 John L.
 24 June 1850 - 21 June 1943
 Nora M wife
 11 Mar 1856 - 1 July 1909
 Edward James son
 19 Sept 1879 - 9 July 1895

DOLAN
 Mary wife of James
 d. 6 Sept 1900 age 68
 James 1827 - 1920
 Myrthe Edna
 27 Apr 1888 - 27 Nov 1888
 Leo R 22 Apr 1899 - 22 Feb 1970
 Mary L mo 1865 - 1946
 Michael fa 1860 - 1921

MARCEAU
 _____ father
 26 Aug 1843 - 4 Aug 1917
 _____ mother
 12 Dec 1848 - 7 Aug 1922
 Severe J
 17 May 1882 - 25 Nov 1888
 Albert F 19 Feb 1872 - 26 Feb 1945
 Arthemise
 3 Mar 1873 - 16 Oct 1954

RICK
 Christine 19 Dec 1885 - 23 Feb 1901
 Catherine wife of J.J.
 d. 7 Apr 1896 aged 41 yrs 1 mo 15 ds

FAHL
 Marie A dau 1903 - 1937
 Frances mo 1873 - 1941
 Edward F fa 1874 - 1925
 Roy J. son 1896 - 1896

MARCOUEX
 Albert fa 1875 - 1956
 Mary mo 1881 - 1956
 infant _____?

ALLWORDEN
 Mildred L 25 Mar 1912 -
 Clarence C
 12 Aug 1913 - 15 May 1966
 WWII Wis Pvt. 1950 SVC Com'd Unit

MARCOUX
 Alick B
 2 Mar 1859 - 3 Jan 1882
 Rose dau of Alecander & Rose
 d. 29 Dec 1865 - aged 7 yrs 6 mos
 Louisa dau of A & R
 d. 14 Sept 1879 aged 1 yr 8 mos
 Rose born in Quebec, Canada
 24 Feb 1836 - 15 May 1904
 Alexander born in Quebec
 20 Mar 1822 - 4 June 1897

JUNEAU Orin d. 29 Aug 1880
aged 13 yrs 9 mos
Odille ? of Joseph Juneau
18 May 1829 - 9 Nov 1880 (1830?)
"also their son Orin"
on bottom of marker

LARACHELLE Charles son of J & B
d. 26 Oct 1881 aged 1 yr 8 mos 5 ds

REILLY John d. 22 Jan 1881 age 45
Thomas "Uncle"
d. 11 June 1893 age 67 yrs

? mother footstone

DODGE Glenn Wm.
18 Feb 1895 - 28 Nov 1895

DICKSON Helen I 1893 - 1922
Francis son of W. & J.
7 Feb 1896 - 11 May 1897
Catherine 1865 - 1943
Walter J 1861 - 1929
Walter L 1901 - 1941
James W 1890 - 1955

KERRIGAN Mary E 1899 - 1970

NOEL Laura Emma dau of P & E
d. 30 Aug 1890 aged 2 yrs 2 mos

WHITE Eva M 1893 - 1893
Richard 1896 - 1896
Genieve 1900 - 1902
Ruth M 1904 - 1921
Nicholas J 1863 - 1924

LELAND Adele mother 1870 - 1942

BYRNS Elizabeth dau 1902 - 1953

BARRETTE Horace fa
3 July 1847 - 26 Dec 1922
Mary mo
14 Aug 1857 - 23 Nov 1944
Sophrana (Fannie)
19 Dec 1883 - 7 July 1970

STANLEY Mary A mo 1881 - 1959
Chester C fa 1883 - 1948

BOLES Clara O mo
24 Sept 1876 - 9 Nov 1973
Hugh S fa
2 June 1867 - 15 Aug 1947

DOUGHARTY Mary Adelaide mo
25 Nov 1845 - 28 Nov 1922
M. fa
25 Apr 1836 - 9 Sept 1889

MASON Lee (Little) son of G.W. & I.M.
d. 11 Sept 1888 aged 4 mos
Margaret wife of M. Mason
d. 18 Feb 1887 aged 56 yrs
Ida Mary wife of C.W.
27 Dec 1863 - 31 Mar 1909

QUINN Wm. 12 Nov 1835 - 12 July 1899
Catherine wife
12 Nov 1840 - 24 Nov 1895

BLITCH Stella
2 Jan 1865 - 4 Oct 1917

ANDREW J.W. son of J & A.M.
9 Dec 1879 - 31 Aug 1882
Mary wife of John
d. 11 May 1891 aged 32 yrs 11 mos 5 ds

GREEN Ella
21 Aug 1864 - 11 July 1892
Anna (twin sisters)
21 Aug 1864 - 12 Feb 1883

5B

DUDLEY Frank fa
19 Dec 1861 - 10 July 1950
Flora mo
21 June 1864 - 22 Oct 1946
Sara 1812 - 1901
Anthony 1802 - 1878
Ray VETERAN
20 Apr 1894 - Feb 1937
Frank E WWI Wis Pvt US Army
16 Oct 1886 - 5 Jan 1967

IWANSKI Mary mo 1884 - 1945
Frank fa 1879 - 1954
Mary Jane baby 1945 - 1947

NOISEUX Vena (Little) dau of A.J. & L.D.
dates not legible
A.J. d. 26 Oct 1887 age 56

MARCEAU Ellen mo 1884 - 1965
Clement fa 1880 - 1947

MEUNIER Helen J dau 1909 - 1910
Constance L dau 1903 - 1904
Mary A dau 1890 - 1897
Louis J fa 1856 - 1930
Georgiana mo 1862 - 1931

MASSE marker
A. d. 27 Jan 1896 aged 56

VALLEE Therese
d. 15 Feb 1887 aged 87 yrs

MENIER Louis
d. 22 Oct 1865 aged 40 yrs

SLATTERY Ida wife of Thomas
d. 29 Oct 1898 aged 24 yrs 9 mos 6 ds
Michael
d. 7 Sept 1888 aged 63 yrs 8 mos 13 ds
Frances mo
7 Apr 1830 - 19 Nov 1906
Michael fa (same as above)
24 Dec 1824 - 7 Sept 1888
Nora dau
10 Jan 1848 - 6 Mar 1916
Gertrude dau of S & L
9 June 1894 - 1 Sept 1894

BERNIER Zelire dau of LA & CB
d. 15 June 1874 aged 18 yrs 4 ds
Frank A
28 June 1865 - 31 Dec 1918
Clementine mo
10 May 1834 - 13 Oct 1916
Louis fa
15 Aug 1834 - 29 Sept 1891

BELANGER Dora
d. 5 Dec 1873 5 yrs 4 mos 5 ds
Joseph H - -
d. 8 Dec 1873 3 yrs 3 mos
Loreya
d. 20 Sept 1863 age 1 yr 13 ds
Charles
d. 11 May 1878 age 1 mo 20 ds
Children of H. & V.

LA BRECHE James D 1831 - 1905
Eloise wife of J.D. 1841 - 1888
M. Julia " " " 1832 - 1874
Phillip son 1879 - 1879
Julice dau 1858 - 1858
Mary dau 1856 - 1857
Victoria dau 1868 - 1873

KNOLL Benjamin M 1898 - 1963
Alice M 1910 -

BARGERON _____ mother 1834 - 1890
_____ father 1832 - 1919
Joseph son of J. & A.

LANQUETTE Joseph
"LE. Deoede 21 (?) JUIN 1876"
Artemis L
9 Apr 1860 - 18 Oct 1906

MENIER Maxim son of Chas & Lucy
 d. 26 Apr 1878
 Charles grandpa
 d. 29 Nov 1898
 Lillie GIROUX wife of E.N.
 d. 27 May 1897 aged 51 yrs
 Sophia dau of EN & L
 d. 5 Sept 1881 aged 1 yr 7 mos 6 ds
 Minnie Marie dau
 29 May 1827 - 6 Jan 1900

YOUNG Susan W wife of F.W. grandma
 16 Jan 1850 - 23 June 1906

5C

McGLYNN Betty E dau of DC & HM
 7 Apr 1917 - 30 Mar 1924

CHARBONEAU CORRIVEAU marker

CORRIVEAU Elmire wife of L.A.
 1 May 1862 - 23 Nov 1888
 L.A. 4 Feb 1828 - 18 Oct 1912
 Adelia 10 Aug 1843 - 4 June 1925
 Arter Z son of G.A. & D
 d. 4 Dec 1873 aged 2 yrs 3 mos 6 ds
 Purce B son-of-G.A. & D
 d. 21 Sept 1875 age 2 mos 11 ds

CHARBONEAU George L 1882 - 1933
 Olga 1886 - 1975
 Frank 15 Sept 1865 - 28 Dec 1901

ARPIN Antoine 29 Mar 1827 - 18 Aug 1896
 born in St. Ours, Canada
 Marie COTA wife
 18 Aug 1840 - 14 Dec 1861
 Jessie dau
 d. 14 Aug 1862 aged 1 yr 3 mox

CHOLVIN Clarice Marie dau of Alfred & Mary
 23 Dec 1890 - 17 May 1891

COTEY Louis fa 1 Nov 1800 - 14 Dec 1894
 Marie BIRON
 24 Sept 1810 - 10 July 1901

FRITZSINGER Irene 1888 - 1918
 Leonard
 22 Sept 1881 - 2 Aug 1951

KANE Ellsworth H
 8 Nov 1919 - 15 Oct 1960
 Dorothy A 13 Feb 1923 -

JOHNSTON Bertha mo 1872 - 1959
 Richard fa 1857 - 1919
 Atcheson son 1903 - 1905
 Sylvester son 1905 - 1930

5C cont.

CALVARY CEMETERY

JOHNSTON John F 1863 - 1936
Minnie 1878 - 1976

BROWN Lorinda 1872 - 1921

AKEY Sabina M mo wife of JR (?)
12 Aug 1853 - 15 Sept 1892
Joseph F son of JA
d. June ? 1871 age 2 mos (?)

_____ Dora B d. 22 Sept 1879

_____ Sello E d. 3 Sept 1883
(Dbl stone buried deep)

JOHNSON Frazier (?)
d. ? 1869 age 37 (?)

BIRON Joseph 1898 - 1898
Evelyn L 1907 - 1909
Francis X II 1857 - 1915
Selina 1866 - 1928
Francis X III 1885 - 1915
Francis X I Founder of Village of Biron
1815 - 1877
Laura M 1859 - 1951
G. Severe 1863 - 1899
Mary C 1836 - 1873
Mary E 1862 - 1862
Joseph H 1860 - 1865

BURNS lg marker (Thomas & Johanna)
Thomas fa
7 Feb 1827 - 15 May 1900
Johanna mo 20 Dec 1831 - 3 June 1917
Elizabeth
29 Aug 1865 - 30 Aug 1865
Byron W
27 Aug 1870 - 25 Apr 1873
Franklin E
31 Mar 1863 - 11 June 1878
Mary J 14 May 1858 - 30 Nov 1890
E. Delia
5 Nov 1857 - 21 Dec 1891

SUTOR-LYONNAIS marker

SUTOR Alphonsus B Corp.
Co. A 2 Wis Inf Sp. Am. War
13 Nov 1877 - 24 Aug 1934
Della wife of A.B.
20 Mar 1883 - 15 Sept 1951

_____ Olive 20 Mar 1874 - 9 Jan 1891

_____ Addie 18 Jan 1876 - 28 Jan 1903

_____ Adell mo
16 Jan 1860 - 20 May 1908

? Louis fa
23 Dec 1835 - 6 Jan 1915

LIVERNASH Margaret
22 Feb 1886 - 72 yrs
John 10 June 1867 - 65 yrs

? inf son 28 May 1867

McRAITH John James son of M.J. & M
d. 25 Oct 1863 aged 8 yrs 4 mos 12 ds
Ellen A 18 July 1867 - 30 Aug 1898
Mary T mo Oct 1838 - 27 Apr 1891
_____ marker not legible

COSTELLO Ellen
6 Oct 1840 - 16 Mar 1903

LA VALLEE Louise wife of Peter
d. 8 Oct 1887 age 17 yrs 8 mos 28 ds

? Florence d. 14 Apr 1868 children
(old marker)

? Mary d. 15 Sept 1869
(Dbl stone buried deep)

CLAIRMONT Mary
d. 4 Oct 1879 age 30 yrs
Daniel J
18 Mar 1891 age 16 yrs 9 mos 28 ds
Julia Ann dau of W.H. & M.E.
(stone buried)
Edward son of W.H. & M.E.
d. 18 Feb 1872 age 1 yr

REINHART Dollie mo 1884 - 1927
Leonard fa 1882 - 1956
Jonathan fa 1852 - 1933
Margaret mo 1857 - 1899
Olive mo 1895 - 1961

O'BRIEN Wm. P 25 Jan 1875 - 31 July 1897

LAMBERT Harvey H
18 Sept 1917 - 25 Sept 1972
WWII Wis Sgt. US Army
Emil A fa 1876 - 1960
Mary E mo 1878 - 1962

5D

CHRISTMAN Peter fa
15 Apr 1854 - 11 Feb 1900
Michael son
10 July 1882 - 24 Jan 1909
Willie son
9 Aug 1891 - 21 May 1902
Carol 1905 - 1970
Gerald A son of J & D
20 Apr 1924 - 8 May 1926

THOMAS Mary CHRISTMAN mo 1864 - 1949
Nicholas 4 May 1851 - 5 Oct 1922

CUMMINGS Thomas son of B & M
1932

ARENDT John fa WWI Wis Pvt. Co A 48 MG BN
1896 - 1965
Josephine mo 1895 - 1939
Marian M 1927 - 1932
Helen P 1902 -
Helen T 1930 - wife of Chas
Charles J (M.D.)
16 Aug 1923 - 1 Feb 1973
WWII Wis Pfc Co H 328 Inf

ROCHELEAU Odilon fa 1840 - 1918
Margaret mo 1854 - 1897
Ellen 1883 - 1884

CORCORAN Margaret M wife of M.
d. 17 Apr 1879 age 30 yrs
Michael (?)
d. 22 Jan 1879 age 37
James born in Tifferary, Ireland
1810 - d. 4 Aug 1890
Margaret wife of James
born in Versales (?) Ireland 1820
d. 21 Oct 1895 (?)
Johanna dau of J & M
d. 18 Sept 1871* age 18 yrs

KAYE (?) Cathrine WALSH wife of W.J.
15 Feb 1863 - 24 Mar 1890

DOBS Susan B mo 1877 - 1965
Richard F fa 1884 - 1969
Beryl dau 1904 - 1908

STELZER Crystal C wife of Joseph Jr
1906 - 1925

WINKEL Wilfred
22 Jan 1920 - 15 Oct 1950
WWII Wis Pfc 6 F.Art'y TNG REGT

AKEY Joseph R
1 Sept 1852 - 4 Dec 1908

BUDLONG Rose Margaret
19 Dec 1914 - 3 Apr 1959

AKEY Iva M
27 May 1886 - 3 Nov 1904
Hannah M
13 Jan 1863 - 26 Apr 1950

BROCKMAN Maude E 1883 - 1940
James T 1880 - 1950

SMART E.B. 1879 - 1939
Beulah 1885 - 1967
Jane 1908 - 1967

NUGENT Philip J WWII Wis Capt. US Army
29 May 1909 - 15 Mar 1960
Reba SMART
4 Aug 1915 - 16 Aug 1961

LE MAY Mary C mo wife 1831 - 1870
Adolphus son of L & C
d. 25 Dec 1873 - 5 yrs 8 mos
Louis fa 1832 - 1917

WINKEL Nicholas
6 Jan 1825 - 10 Sept 1907

HAMM Rita
23 Dec 1938 - 2 Feb 1970
Leonard F. Sr
8 Apr 1920 -
Frank Co. D 9 Wis Inf.
8 Feb 1835 - 16 Nov 1904
Catherine
23 Aug 1838 - 4 Jan 1915
Clara E 15 Sept 1883 -
17 Mar 1965
Albert N - -
19 Feb 1873 - 29 Mar 1965

KORSLIN Gustav fa
19 Dec 1891 - 6 May 1974
Mary mo 1899 -

MORGAN Frank W fa 1849 - 1908
Mary mo 1862 - 1935

WAKELY Josephine 1886 - 1936

TAYLOR Frances E (In memory of)
23 Oct 1883 - 18 Oct 1940
Married 29 Aug 1918
T.A. (ashes rest here)

BEAR Juel
d. 16 May 1868 age 10 mos

RATELLE John
d. 17 Jan 1872 aged 2 yrs 6 mos
Fidelia
d. 15 Feb 1872 age 5 yrs 16 ds
(children of F. & M. Ratelle)

LANGER Laura MORGAN 1892 - 1956

INSERT BLOCK 5D CALVARY CEMETERY, Wisconsin Rapids

MARTINA John 1819 - 1904
 " Susanna 1823 - 1900

VANDEN BROOK Matt W d. 11 July 1922
 " Kathryn W d. 11 Oct 1953

LARAMIE Louis father 1852 - 1935
 " Luella mother 1861 - 1948
 " Leon 26 Jan 1811 - 3 June 1883(?) CO. G 17 Wis Inf.

LARRY Mary dau of L & M d. 19 Jan 1874 age 2 ys, 6ms, 14 ds

HANN John 1868 - 1963
 " Frances wife 1871 - 1955
 " Matilda wife of John 1874 - 1908
 " Clayton J 1908 - 1967

AKEY Cleveland N. 21 Sept 1883 - 5 Nov 1966
 " Margaret LEAHY 18 Oct 1889 - 9 Jan 1966

GODON Philip fa 1865 - 1954
Annie M mo 1868 - 1944
Isadore
13 Jan 1896 - 18 July 1970
WWI Wis Pfc Co H 55 Inf 7 Div.
Lydia
27 Sept 1911 - 21 Nov 1911
Joseph P
8 Mar 1890 - 28 Aug 1975

HAMM William A fa 1867 - 1951
Mary B mo 1871 - 1945

ZIMMERMAN Paul fa 1862 - 1944
Catherine mo 1862 - 1954

POWERS George P
24 Dec 1883 - 7 Dec 1906
James fa
29 June 1850 - 23 Oct 1891

BYRNES Martha 1879 - 1952
Theresa 1866 - 1939
Ellen 1873 - 1929
Alice 1862 - 1921
Mary mother 1836 - 1926
Edward father 1825 - 1891
William 1864 - 1895
James 1855 - 1864
George 1860 - 1862

6A

RAY John fa
17 Nov 1875 - 20 Nov 1939
Laura mo
7 Jan 1875 - 18 Aug 1953

LA HAIE John T 1868 - 1899
Belle A 1874 - 1971
Martha M mo 1850 - 1945
John B fa 1842 - 1923

MULLEN Mary mo
10 Aug 1828 - 12 May 1906
Patrick fa
17 Apr 1812 - 22 Apr 1908
Thomas E fa 1869 - 1939
Ida wife mo 1870 - 1933
John
23 June 1865 - 6 July 1906

BIHLMEIER Anton fa
2 Sept 1826 - 18 Nov 1894
Ludwina mo
15 Apr 1834 - 5 Mar 1923
Mary d. 8 May 1870 age 8
Franz d. 14 Oct 1887 age 63
Anna d. 22 Jan 1892 age 71

buried marker

BILLYRE Joseph
12 Apr 1867 - 12 Jan 1869
Rosina mo
9 June 1832 - 1 Jan 1899
Dominick fa
1 Feb 1831 - 3 Apr 1875

DUCAS Lucinda mo
5 Apr 1834 - 25 Jan 1904
Joseph fa
19 Mar 1829 - 10 Apr 1901
Cyriac brother
10 Mar 1823 - 15 Apr 1856
Francis
12 May 1872 - 16 Sept 1873

SCHUETZ Peter d. 20 Nov 1906 age 84
Margaretha d. 18 Feb 1894 age 68

DONOVAN James d. 29 Apr 1880 age 49

REILAND Gretchen dau of N & M
16 Oct 1891 - 3 Apr 1893
Nicholas fa 1864 - 1915
Mary mo 1870 - 1940

MENIER Bernard
13 June 1893 - 1 Oct 1893

KAYSER Joseph
15 May 1835 - 8 Sept 1892

SCHACHT Catherine KAYSER mo
1845 - 1923
William
16 Aug 1851 - 24 Sept 1914

MISCOLL Margaret K 1875 - 1965
Hubert L 1872 - 1944

PANDOW Jenske marker

JENSKE Florence 1905 - 1925
Bebe mo 1875 - 1945
Peter fa 1873 - 1948

GOLLA Augusta 1847 - 1893

PANDOW Fred P
25 July 1900 - 17 July 1946
WWI Vet.

ZIMMERMAN Mary mo 1875 - 1959
Ignatius fa 1865 - 1954
Gertruda wife of Phillipp
1828 - 1896
Antoinette dau 1900 - 1946

BUSHNELL Wm. F
3 June 1892 - 21 Feb 1970
WWI Wis Pvt. 346 Mtr Trucks Co. MTC

MENIER Sophie LARAMEE wife of Chas.
d. 28 Feb 1875 age 42 yrs

PASSINEAU Nelson WOW
17 Jan 1848 - 1 Feb 1906

PINSONNEAU John B fa 1853 - 1937
Mary ATCHEY wife
d. 15 Nov 1891 age 33

6B

LA VIGNE Alphonsne wife of Frank
d. 14 Apr 1902 age 58 yrs 9 mos 16 ds

LEVIGNE Frank son of F & A
d. 12 Apr 1872 age 5 mos

NELSON Clayton
21 Jan 1890 - 28 Sept 1898

BOLES Elmer A
2 Feb 1901 - 25 Jan 1973
Angeline A 15 Dec 1901 -

VER BUNKER John J
13 Jan 1907 - 4 Oct 1974
Gertrude H 23 Nov 1909 -

BOUCHER Mary 1857 - 1890

OLSON Carl O fa
25 July 1901 - 28 Sept 1970
Josephine M VER BUNKER
9 May 1898 -

CHAPMAN Harry L
20 Dec 1882 - 10 Jan 1947
WWI Sgt 1 Cav. Wis NA

GOLLA Marie mo 1865 - 1939
John fa 1859 - 1918
Praxeda dau 1893 -
Wanda dau 1894 - 1902
Agnes grandma 1825 - 1910
Alphonse son 1892 - 1976

LAMB Gertrude 1897 - 1924

WILCZEK Albert 1880 - 1953

TOSCH Charles 1901 - 1960
Arvilla 1910 -
Philip 1949 -

MONETTE Lester 1906 - 1956

FARRELL Julia mo 1884 - 1963

GRANAHAN T. father 1799 - 1899

TAYLOR Lenore
16 Jan - 5 Feb 1919
Gertrude 2 Sept 1919
dau of D & G Taylor
Louise 1857 - 1936

LANCIER Louis son of H & R
22 Jan 1876 - 16 Aug 1892

LYNCH Guy Edw. son of Edw. & Lou
6 Nov 1889 - 15 Mar 1898

PEYRUSE Joseph
17 Aug 1881 - 26 Nov 1910
Mary ? Mar 1862 - 26 Mar 1936
Marb
10 July 1829 - 3 Mar 1905

CHANDOS Celina mo 1865 - 1943
B.G. fa 1851 - 1926
Bertrand son of BG & SM 13 May 1891
Percy son of BG & SM
30 Mar 1892 - 17 Apr 1892

SANVILLE Joseph
25 Sept 1802 - 11 July 1890
Sophia wife
8 May 1815 - 14 Sept 1870
Helen dau
12 June 1855 - 11 June 1860

HEIN Helen CHANDOS wife of E.L.
4 Mar 1901 - 8 Mar 1922

HILDEMAN Fern C mo 1887 - 1973
Audry 1 June - 22 July 1911

MARTELL Augustus
d. 5 Aug 1883 age 68 yrs

KING Julian fa 1865 - 1909
Dora mo 1869 - 1930

STAHL Frank fa
30 Nov 1857 - 29 Aug 1936
Elizabeth mo
27 Apr 1856 - 18 Sept 1898

BURT Minnie
24 Mar 1882 - 26 May 1955

GUTTLY Ruth WUERSCH 1899 - 1936
dau of F & S Wuersch

WUERSCH Frank hus 1865 - 1951
Sophie mother 1865 - 1940
inf son d. Jan 1886

LABOROT Chas. Co. L 5 MO SM Cav.

LA BROT Charles E
11 Oct 1842 - 13 Oct 1903
Peter 16 June 1872 - 22 Mar 1874
Josie 16 Apr 1881 - 20 Oct 1882
Johnnie 9 Sept 1883 - 2 Apr 1884

McGLAUGHLIN Willie son of Hugh & Kate
13 Oct 1896 - 24 Oct 1902
? 1901 - not legible

HENRY Michael 1868 - 1894

GRIFFIN Michaele son of Patrick & Kate
d. 18 Mar 1891 age 1 yr 6 mos 8 ds

LYNCH Hannah
8 Apr 1863 - 8 Nov 1945

? mother 1836 - 1910

BURRIS Bridget d. 7 May 1888 age 65

GASH Armenia L mo
26 Aug 1862 - 21 Mar 1936
Herman G fa
7 Dec 1847 - 12 Dec 1938
Robert L 1922 - 1975
WWII Wis Cpl US Army KOREA
Leonard N
1 Jan 1880 - 19 Oct 1890

LASARGE Sophia grandma
3 Apr 1821 - 2 Mar 1910

LETWON Ezra
8 Sept 1831 - 16 Nov 1898
Emma
8 Oct 1846 - 29 June 1916

LETOWN Mary M. dau of E & E
d. 8 Dec 1873 age 1 yr 2 mos

HOWLETT Katherine mo 1873 - 1925
James fa 1869 - 1923
John d. 28 Sept 1898 age 1 yr 3 mos

STARR James d. 23 July 1869 age 44
 Lizzie dau of J & B
 d. 9 Oct 1883 age 22 yrs 6 mos
 Bridget wife of James
 (stone buried)
 Raymond J
 15 Aug 1888 - 11 Aug 1916
 Margaret F 2 Feb 1858 -
 Patrick J
 21 Sept 1855 - 28 Dec 1912

? Lulu E d. 26 June 1886 age 1 yr

? John A d. 5 Mar 1885 age 9 mos

OTTO Mary A wife of John H
 d. 28 Apr 1889 age 56

BRENNAN Margaret wife of James
 4 June 1833 - 1 Sept 1870

McSHANE Jane A dau of John & A.
 d. 12 Nov 1876 age 14 yrs 8 mos 25 ds
 John d. 4 Apr 1869 - age 38
 Francis H son of J & AE
 stone buried

REZIN Ann E mo 1836 - 1915
 John fa 1833 - 1921

LASARGE Leland d. 11 May 1860

6D

DOWDAL (?) George D dates not legible

DEMEROE Rachel A
 6 Oct 1850 - 7 Apr 1919
 Eleanor RAGAN
 20 Dec 1877 - 26 Aug 1941
 Joseph
 4 Mar 1840 - 13 Nov 1900

MAIN Daniel L
 29 Apr 1920 - 31 July 1944

RAGAN Margaret
 22 Mar 1878 - 4 July 1968

POWDERLY ? mo 1799 - 1885
? fa 1804 - 1886
 Christopher 1842 - 1917

MULLEN John son of P & MA
 11 Dec 1877 - 31 May 1888
 John C
 11 Dec 1877 - 3 May 1887
 Matilda 18 (?) May 1875 - 17 Aug 1875
 Geo F son
 6 Sept 1881 - 28 Sept 1893

GARDNER Rose mo 1877 - 1961
Theodore fa 1869 - 1931
Frances 1904 - 1904

PICKETT James T fa 1861 - 1936

ROCHELEAU W. Basil
15 Apr 1885 - 18 Apr 1942
Margaret MAHER
26 July 1885 -
inf dau 1914
inf dau 1915

RATELLE Amosa son of J & J
d. 11 Dec 1871 age 7 yrs 9 mos 16 ds
Joseph d. 25 May 1894
age 65 yrs

CLOCK Ida E LAVIGNE wife of JM
4 Mar 1858 - 1 Apr 1893
Delbert L
18 July 1887 - 13 Mar 1888
Wilbur
18 Aug 1884 - 14 May 1892
R. Delma
16 June 1889 - 13 Feb 1891

VAUGHN Michael
27 Jan 1854 - 5 Mar 1888
Thomas Martin son of M & G
d. 11 Sept 1875 age 3 mos
Daniel
d. 23 Oct 1877 age 9 yrs 2 mos 3 ds
Bertha C
20 Sept 1856 - 20 June 1941
inf dau 26 Nov 1920
William M
15 May 1878 - 14 Jan 1960
Matilda L 1 Mar 1883 - 13 Jan 1948

DERICHS one large family marker
no dates
Gertrude mo d. 3 Sept 1900
Mathews fa d. 6 Feb 1935
inf Carlson
Marie mo
William fa d. 26 Jan 1960
Christina mo d. 20 Sept 1970
Leo son
Leo father
20 Apr 1887 - 3 July 1918

JUNG Susana
20 May 1841 - 15 July 1876

LA ROCHELLE Urcel d. 25 July 1872
age 22 yrs 2 mos

6D cont.

CALVARY CEMETERY

42

MULLEN cont. Peter father 1841 - 1927
_____ mother 1852 - 1918

LA BUNKER Pauline 1837 - 1870
Moses 1818 - 1901
Arthur 1895 - 1896
Pearl 1893 - 1900
Floyd J 1891 - 1892

MILLARD Roy (child) 1890 - 1892

HERRON Mary B wife of Martin
d. 17 Feb 1878 age 36
Martin L 1902 - 1965
Mary R dau of John & Emma
d. 23 Feb 1892
John fa 1858 - 1939

FIRTH Ellen L 1905 -
Alfred S 1901 - 1970

SCHROER Flora mo 1886 - 1949

MARCOTTE J.B. d. 20 Aug 1883
aged 18 yrs 4 mos

FRECHETTE (?) Aseleda d. ? Oct 1868
aged 1 yr 5 mos
Joseph d. Mar 1865 age 7 mos

PIVINSKI Sophia
21 May 1879 - 1 Sept 1900

VER BUNKER Wallace W fa 1856 - 1907
Julia mo 1870 - 1953

FOBART Amelia wife 1860 - 1901
Joseph fa 1851 - 1924
Delia dau 1881 - 1913

BIRINGER _____ mo
7 Jan 1843 - 21 Aug 1910
_____ fa 4 Aug 1833 - 2 Aug 1902
John S (lg cement crypt)
17 Apr 1872 - 31 July 1948

COMPTON Christine 1877 - 1934
Eva 1900 - 1951
(on Biringer lot)

FRECHETTE Geo. 1866 - 1916
Isabelle C 1868 - 1943

LATUS Paul fa 1863 - 1946
Pauline mo 1876 - 1945

SUHR Arthur 1912 - 1913
Marjorie 1926

LA ROCHELLE Urcel d. 25 July 187?
age 22 yrs 2 mos

RUSSELL Francis F
26 Jan 1826 - 25 Mar 1919
Eliza M
6 June 1848 - 15 Dec 1897

CAREY Phoebe 1862 - 1939

LYONS Christopher Co D 4 Wis Cav.

LaVIGNE Athanase
20 Dec 1868 - 30 Oct 1874
Ludger
21 Aug 1856 - 19 Aug 1871
Louise
5 Sept 1860 - 16 Feb 1903
Rose D mo
20 Nov 1827 - 3 Aug 1908
Joseph fa
4 Apr 1833 - 20 Jan 1909

BARRETT Louis Co B 46 Wis Inf

BARRETTE Henrietta T WOW Circle
14 May 1854 - 23 Oct 1912
Matilda mo WRC
3 Dec 1840 - 24 Apr 1905

CRANEY Arthur 1880 - 1957
James d. 31 Dec 1891 age 76
born in County Down, Ireland
on back of stone, "Mother died 1894"
Frank son of F & A
19 Oct 1884 - 14 Apr 1889

LE ROUX Maryann mo 1869 - 1959
Osidas fa 1859 - 1937

HICKEY Frances
1 May 1898 - 3 Jan 1908
James W 1867 - 1953
Susan E 1871 - 1942

FEIL Stella
21 Mar 1895 - 30 May 1928

DAMON Frank B
14 Dec 1874 - 8 Apr 1932
Belle
27 Aug 1877 - 24 Nov 1969

NOBLES Cicely DAMON
15 Jan 1901 - 30 May 1970

POSSLEY John fa
5 Dec 1875 - 3 May 1937
Maggie wife
10 Jan 1878 - 22 Oct 1908

LUTZ Lloyd fa.
17 Dec 1900 - 15 Feb 1958
Leone R mo
8 Apr 1903 - 8 Jan 1973

GLODGO Frank fa
4 Nov 1871 - 22 Feb 1904

BURKE Ellen dau of F & J
15 Aug 185(?) - part of stone gone
Mary E
10 Oct 1875 - 29 Dec 1876

7A

POMAINVILLE Frank V.
12 Dec 1867 - 22 Feb 1868
Charles
13 May 1850 - 2 May 1893
Edward N
2 June 1882 - 22 Sept 1944
Charles G 1877 - 1908
Jennie BERARD 1879 - 1938
Frank X (Dr.)
11 Aug 1871 - 1 Sept 1958
WWI Wis Major - Medical Corps
May GOGGINS 1876 - 1938
Jimmy 1928 - 1933
Francis Dr. 1902 - 1944

PRATT inf son of P. & C. 16 Dec 1940

ARPIN John Baptiste born St. Ours, Canada
29 Mar 1827 - 9 May 1892
Clarice COTY
8 Aug 1842 - 26 Dec 1926
Emma Clarissa
3 Mar 1878 - 16 June 1900
Elvina MF
15 Dec 1866 - 17 June 1888
Albert 3 Apr 1875 - 13 Jan 1882
Francis
6 Mary 1881 - 20 July 1881
Anna Clarissa
24 Sept 1879 - 27 Nov 1879
Joseph Severe
30 Oct 1869 - 17 Apr 1871
George Eugene
24 July 1851 - 7 Feb 1862
Emma Mary
21 Apr 1860 - 4 May 1860
Carl J
10 Dec 1902 - 26 Nov 1924

CLOSUIT Lizzie dau of R & H
d. 20 Dec 1868 - age 2 yrs

PHILLEO Emma I 1876 - 1967
Edward I 1868 - 1948
Benton H 1 June 1895 - 26 Jan 1966
WWI Wis Pfc Btry F 120 F. Arty.

7A cont.

CALVARY CEMETERY

45

RYAN James 1888 - 1953
Emily 1901 -

TRUDELL John D fa 1896 - 25 Dec 1930
Wis Mus. 3 CI - 331 F. Arty
86 Div
Gertrude H mo 1896 - 1949
Arabelle C 1906 -
Lawrence R 1906 - 1967

VECHINSKI Ladislaus J fa 1877 - 1956

WHITE Matthew
12 Mar 1845 - 19 July 1908
Catherine
5 June 1848 - 13 Aug 1926

NASH Gladys M 8 Sept 1899 -
George A 9 Mar 1899 - 18 Mar 1971
WWI Wis S2 US Navy
Charles Mott
30 Dec 1887 - 11 May 1972
WWI Wis Pvt. 139 Inf
Margaret M 10 Sept 1907 - 17 Feb 1975
William Emil 1880 - 1948
Matilda BUNGE 1881 - 1948
Robert L 1883 - 1921
Ellen KERWIN 1887 - 1939
Margaret
11 Dec 1859 - 29 Jan 1955
James M
11 May 1864 - 6 Feb 1869
Michael E
1 Mar 1867 - 9 Feb 1869
Hanorah mo
6 Jan 1823 - 18 Sept 1904
Lawrence fa
15 Sept 1816 - 22 Nov 1868
Patrick
31 July 1857 - 3 May 1860
James Inf. 5 May 1862

JOHNSON Maurine J
2 Sept 1880 - 23 May 1940
Nellie
15 Aug 1857 - 2 June 1947
Nels 17 June 1847 - 17 Dec 1902
Lona A
16 Nov 1882 - 31 Aug 1904
Harold J 5 June - 31 Oct 1888
Bernice E 1886 - 1949
Inez W 1890 - 1949
Ray F
8 Aug 1884 - 20 July 1958
Donald hus 1892 - 1938
Lt of Aviation AEF
Anne U wife 1904 - 1937

7A cont.

CALVARY CEMETERY

46

SHERWOOD Lisa inf 13 June 1961

BELLEW Frank H
13 July 1890 - 29 Dec 1974
2nd Lt US Army

REDING RT REV MONSIGNOR William
19 Feb 1865 - 23 June 1945
Ordained 24 June 1893

BEYERLE Rev. Charles
12 Aug 1848 - 19 July 1897
Ordained 16 June 1871

POMAINVILLE Frank fa
11 Apr 1838 - 9 Oct 1893
Caroline
6 May 1848 - 22 Nov 1916
Carrie
11 Oct 1874 - 3 Nov 1894
Alfred E
30 Oct 1878 - 21 May 1879
Mary C
7 Apr 1869 - 7 Nov 1870

7B

SCHNABEL Mary mo. 1879 -
John fa 1875 - 1961
William J 1936 - 1963
Patrick inf 8 July 1935

SCHUERMAN Frank fa 1875 - 1949
Regula mo 1873 - 1931
Frank son 1908 - 1931

ANDRZEJEWSKI Frances mo 1873 - 1959
Frank 1867 - 1931

LUTZ David fa 1858 - 1928
Antoinette mo 1862 - 1949
J. David fa 1891 - 1967
Edna mo 1891 - 1970

DAGNEAU Evelyn M dau
Henry fa 1883 - 1962
Anna mo 1881 - 1952
Kathryn dau 1916 - 1931

KWASIGROCH Ignatius fa 1844 - 1931
Anna mo 1847 - 1937

TICKNOR Gaylord B WWI Wis MMI USNR
11 June 1916 - 7 Mar 1954

7B cont.

CALVARY CEMETERY

47

KAJA Joseph fa 1887 - 1953
Anna A mo 1894 - 1969
Loretta M dau 1920 - 1931

WALLOCH fam. marker

NASH Vincent G
31 Mar 1892 - 26 Dec 1973
WWI Wis Sgt. US Army
Patricia M 26 Nov 1896 -
James son
19 Sept 1931 - 26 Jan 1976

JAECKS John O
17 Nov 1922 - 14 Aug 1965
WWII Wis Sgt. 211 Base Unit AAF

EBSEN Henry R Sr fa 27 May 1890 -
Catherine mo 9 Nov 1896 -
Jerome L
10 May 1930 - 29 Nov 1930
Ronald R
5 Mar 1936 - 6 Mar 1936
Beatrice A
9 Apr 1938 - 17 Oct 1941
Richard J
30 Dec 1934 - 19 Sept 1942.

EBSEN William H son of PJ & PN
27 Apr 1944 - 7 May 1944

CROTTEAU Joy N
19 Aug 1974 - 20 Nov 1976

FISCHER Joseph fa 1866 - 1931
Rosa mo 1864 - 1964 age 100

MAHOOD Joyce V. 1926 - 1927

7C

VOYER Mabel L dau of O & LM
d. 28 Jan 1884 - aged 2 yrs 6 mos
Amelia C dau of O & L
d. 3 Aug 1873 age 7 ds
Helen 1853 - 1933

ROUHAN James
14 Sept 1832 - 18 June 1908
Patrick
3 Feb 1825 - 10 Sept 1907
Maria
2 Apr 1838 - 18 Feb 1890
Mary A 1870 - 1957
John J 1868 - 1939

MORTSON Clarence E
20 Feb 1897 - 4 June 1974
Lorraine E 10 Mar 1906

RODGERS Mary A wife
d. 11 Mar 1883 - age 56
Peter hus d. 20 Sept 1890 age 62

NIEDZWIECKI Eva mo 1849 - 1931
John fa 1851 - 1931

HERRON Thomas father 16 Apr 1838 - 20 Sept 1896

HERRON Mary
21 June 1870 - 38 Sept 1874
Michael
11 Sept 1863 - 1 May 1888
James P
6 Apr 1861 - (stone buried)
Margaret wife of James
d. 4 Mar 1875
James
d. 15 Sept 1873 aged 58 yrs

LE TENDRE Caroline dau of H & E
d. 8 Oct 1872 - age 15 yrs 3 mos 11 ds
Esther mother
27 Sept 1826 - 30 May 1916
Henry father
6 Jan 1830 - 5 May 1911

O'DAY Elizabeth (HERRON) wife of John Bartholomew I d. 6 Jan 1900
b. ? - d. Dec 1878 age 82
Michael son of J & E
? 1859 - 6 Sept 1873
Mary McNAMARA wife of B O'Day^I (NATIVE of COUNTY CLARE
d. 22 April 1881 age 54 INECE, IRELAND)
Bartholomew^I 1864 - 1933
Dora A 1870 - 1961

ECKARDT Henrietta
20 June 1876 - 12 June 1962

GUSKI Martin 1808 - 1890
Arnold
19 Oct 1858 - 6 July 1898

iron marker

graves

WHITE Thomas d. 20 Mar 1870
age 2 yrs 4 mos 22 ds
Permelia d. 18 Jan 1870
age 2 mos 21 ds
(children of J & S White)

ZURKOWSKI Weronika
14 Jan 1875 - 25 Apr 1893

GIGGAR Wm E son of J & G
d. 20 July 1873 - age 2 yrs 1 mo 24 ds

7C cont.

CALVARY CEMETERY

49

LAVALLEE Margaret wife of P. Lavallee
d. 6 Oct 1870 - aged 83 yrs

OCHASKI Frank d. 20 Dec 1919 age 45

_____ Johnny _____?

LA FOND Romeo
d. 11 Feb 1887 aged 16 yrs 3 mos

? erterville A.M. AZILOA dau of P. & A.

LARAMA Orele dau of Louis & Susan
d. 27 Mar 1868 aged 10 yrs 11 mos

_____ graves ?

_____ Eugene stone buried

MULLEN Patrick d. 2 June 1890 age 80

JESSMIER Sheridan WOW
13 Dec 1872 - 21 Nov 1902 ?

NOISEUX Jessa wife of F.
d. 31 Jan 1877 aged 20
Oscar son of F & JH
d. 6 July 1873 aged 11 mos

LATOURELLE Denise L daughter of T & G
d. 21 Jan 1874 - aged 6 yrs 8 mos 24 ds

7D

KOBZA Franciszek fa 1859 - 1928
Jozefina mo 1860 - 1942
Ella dau 1899 - 1911
Corka Pelagia 1899 - 1911
Kasimer C 1894 - 1972
WWI Wis Pvt Co F 34C Inf

SPRINGER Nancy 1850 - 1926
Josh
10 Aug 1895 - 9 Nov 1911

KROHN Nancy
29 July 1911 - 8 Apr 1935

SNIDER Eliza mo
11 Aug 1851 - 8 Mar 1912
Wm
24 Nov 1845 - 28 July 1936
Stella
24 July 1877 - 5 Apr 1945

SEMROW Alice dau 7 Aug 1919
Zita R mo
17 Mar 1883 - 13 Mar 1959
Paul F fa
12 Nov 1887 - 26 Nov 1962

KROLL Stella M wife 7 Oct 1903 -
Richard W hus
21 June 1898 - 26 Dec 1960

KUBISIAK Mary
5 Feb 1884 - 16 Mar 1973
Frank
6 Nov 1882 - 28 June 1972
Leonarda dau
7 Mar - 23 Aug 1912

SMITH Charles
17 July 1951 - 30 July 1951

HUTKOWSKI Celia E mo 1880 - 1953
Alexander fa 1872 - 1935
John W son 1901 - 1967

BENKOWSKI August fa 1863 - 1904

LEVIN Grace BC
7 May - 25 June 1904

HANSEN Amanda wife of Andrew
1883 - 1925

CZARNOMSKI Anton fa
2 Sept 1858 - 24 Aug 1914

NICHLAS Joseph
7 Mar 1847 - 16 Oct 1902

BANKERT Mary dau 1889 - 1892
Urbin son 1896 - 1902
August fa 1852 - 1922
Anna mo 1856 - 1935
Ruth dau 1898 - 1930

BENKOWSKI Bernard fa 1867 - 1946
Eva mo 1868 - 1910
Anton son 1902 - 1933

KAUDY Gerard J 1867 - 1927
Mary M 1879 - 1970

KONIECZKA Albert fa
1 Apr 1873 - 14 Apr 1960
May mo
25 Sept 1880 - 29 May 1950

KREUTZER Helen mo
23 Jan 1869 - 12 June 1961
John fa
20 Oct 1864 - 22 June 1935
Helen 1903 - 1912

KNUTH Louise SNYDER 1888 - 1961
Joseph 1869 - 1941

7D cont.

CALVARY CEMETERY

51

JAGODZINSKI John fa
21 Apr 1889 - 23 Dec 1951
Rosie mo
7 Mar 1886 - 19 Oct 1967
Edward son
Feb 1912 - 18 Mar 1912
Louis son
21 Sept 1913 - 24 Sept 1913
Roy son
30 May 1922 - 15 Sept 1927

MASCHA Paul
18 Apr 1912 - 12 Oct 1913

HARCINSKI Anna mo
15 Feb 1862 - 26 Feb 1913

ERNSER Catherine mo 1847 - 1923
Jennie dau of N & C
21 Oct 1888
Catherine dau of N & C
22 Oct 1892

ZOUNEK Stanislaus
14 GRUDNIA 1910 - IMARCA 1912
SZYMAN 20 KIVIELNA 1854 - 5 CRUDNA 1913

PERKOFSKI Anna mo - -
26 July 1864 - 15 July 1941
Stanley fa
18 July 1888 - 3 Apr 1952

8A

ARPIN Marie Ella
8 Oct 1896 - 8 Oct 1896
Alice 24 Feb 1894 - 29 July 1912
Joseph Z
2 May 1871 - 27 Feb 1942
Parmelie M
18 Dec 1872 - 13 Mar 1963
Mary Alice mo 1902 - 1965
Richard W son 1928 - 1937

CONWAY Robert L son 22 July 1932
Dennis D fa 16 Dec 1926
Nellie R mo 4 Feb 1917
Katherine A (Aunt Kittie) 18 Aug 1952

SOLCHENBERGER John son 9 Mar 1915
Frances mo
12 June 1888 - 12 Mar 1970
Robert fa
28 Dec 1879 - 29 Nov 1944

FITZ Beulah wife of Leonard
23 Apr 1908 - 19 Feb 1974

AKEY Louis J fa 1867 - 1917
Anna L mo 1862 - 1946

BENSON Oren C fa 1897 - 1961
_____ mother _____

DAEY Charles E fa 1850 - 1915
Louise M mo 1858 - 1931
Norbert M fa 1900 - 1955

PASSINEAU Norbert _____ - 1918 funeral home marker

FARRELL Matthew fa 1841 - 1925
Rosanna mo 1851 - 1917

HASSELER Herman fa 1869 - 1947
Katherine mo 1876 - 1969 war mothers
Bernard J son 1906 -
Clara M dau 1897 - 1900
William H son 1903 - 1946

JUCHACZ John 1838 - 1905
Rose 1841 - 1915

GRUNDKOWSKI Lenard
10 Apr 1905 - 13 July 1905

KUBISIAK Martha mo 9 July 1877 - 11 Jan 1946
Stanley fa
21 Oct 1866 - 23 Mar 1942

RADTKE Anton S fa
8 June 1899 - 24 May 1974
Antoinette P mo
9 Apr 1903 -
Jerome A son
21 Nov 1929 - 10 Feb 1951

STOUT Mildred L
24 Nov 1888 - 2 Aug 1952
Grover C
18 Feb 1886 - 19 May 1915
Walter J
13 July 1914 - 4 June 1915
Bernard L
8 Aug 1912 - 27 July 1915

GOGGINS Hugh fa
3 July 1835 - 18 May 1915
Bridget
17 Apr 1837 - 2 June 1930

SHILTER Joe 16 June 1902 - 13 Oct 1905
baby 11 Oct 1903 -
(children of OE & Rosa)

BURNS Walter H fa 1867 - 1932
Delia B mo 1871 - 1959
Helen A dau 1899 - 1902
Robert E son 1895 - 1969

NARROW Julia
24 July 1833 - 24 Dec 1916
Louis Co H 26 NY Cav

BEVER Jacob fa 1870 - 1949
Julia HEIN 1873 - 1968

HEIN Wm. fa 1863 - 1905
Gilbert S fa 1895 - 1974
WWI Wis Sgt. US Army
Fidelia A mo 1900 - 1977
Gilbert S Jr son 1934 -
Anna L dau 1928 -

MARACH Katherine mo
11 Dec 1869 - 15 Jan 1943
Joseph fa
8 Sept 1864 - 4 Nov 1954
John P son
8 Feb 1893 - 16 Oct 1915
Clemence son
22 Nov 1909 - 30 Oct 1923

MURRAY Ida M _____
Alexander T 1902 - 1971

WEAKLEY _____ mother 1885 - 1968

8B

FAIT Catherine mo 1871 - 1944
John M fa 1867 - 1957

GRUMMEL Michael R fa 1856 - 1904

ROCHELEAU Ida M mo 1882 - 1959
Leland A fa 1894 - 1967
WWI Wis Pvt Co G 111 Inf

SEVERT Frederick A
5 Nov 1923 - 13 Nov 1944
WWII Wis Cpl Army Air Forces

DE MARS Jeff fa
25 Nov 1877 - 19 June 1912
Eva dau
31 May _____ - 7 June 1904
George J US Vet.
3 Apr 1900 - 29 Apr 1937

BADE Mary Ann 1929 - 1948

CORNER John fa 1859 - 1931
Mary mo 1861 - 1951
Edward J 1896 - 1944 hus

SNYDER Walter son of J & FM
1920 - 1921

NOBLES Ruth Marie
24 Nov - 25 Nov 1931
Ruth McCABE
13 Oct 1892 - 3 June 1941
William T
16 Apr 1887 - 24 Dec 1957

ULE Myrtle NOBLES dau of LJ & AM
1894 - 1916
Louis J fa 1863 - 1937
Augusta M mo 1870 - 1935

RITTENHOUSE Ellen J
9 Oct 1898 - 15 Mar 1948
Earl E 21 July 1892 -

LA VAQUE Arthur fa
20 Sept 1859 - 28 Dec 1926
Thersa mo
29 Nov 1861 - 12 July 1906
Grace
17 Feb 1898 - 4 Dec 1904
Daisy
31 July 1884 - 22 Feb 1919
Reynold - -
19 Nov 1927 - 10 Oct 1928

MAHER J. Myron son 1900 - 1926
Josephine mo 1858 - 1921
Michael fa 1854 - 1916

CROTTEAU Curtis L
22 Mar 1873 - 11 Apr 1916
Virginia 1876 - 1940
Marie 1905 - 1924
Arbella dau of AC & EM
1915 - 1916

BRUDERLI Edna M 1896 - 1961
Albert C 1890 - 1969

JONES DeLoris R 1918 - 1962

GALLAGHER Francis
11 July 1832 - 26 Feb 1912
Catherine
5 Apr 1837 - 6 Dec 1917
Frank 19 Mar 1862 -
John 10 Nov 1873 -
(last 2 stones buried)

HANKEY Delphine mo 1874 - 1954
William fa 1876 - 1927
inf son
Percy son 1906 - 1964

SANFORD

Ellen mother 1870-1944
William father 1866-1943
Jessie M 1906-1953
William Jr. 1901

8B cont.

CALVARY CEMETERY

55

SENNEVILLE JB Co G 17 Wis Inf

GAYNOR Margaret 1857 - 1926
James 1839 - 1916

Mc GOVERN Thomas 1850 - 1927

GISLER Edward F 1911 - 1921
Margaret 1904 - 1905
Joseph fa 1844 - 1925

MILLER Elizabeth mo 1871 - 1954
Frank fa 1869 - 1954
Clara mo 1840 - 1924

SZYMANSKI Staneslawa mo 1858 - 1915
Joseph fa 1847 - 1925
Charles 1875 - 1949

SHYMANSKI Edward
6 Mar 1897 - 27 Jan 1959
WWI & II Wis Pfc US Army

STERNOT Josephine mo 1879 - 1937
Jacob fa 1868 - 1965

_____ cement cross

SCHUH Victoria wife of L.
1 Feb 1882 - 16 Aug 1906

8C

SCHUH Louis inf
20 Nov 1912 - 22 Mar 1913

HAMM Henry fa
19 Feb 1831 - 28 Aug 1907
Appolonia mo
22 Sept 1833 - 15 June 1911
Katherine
28 Apr 1862 - 24 Oct 1939

KEYES James 1874 - 1908
Anna 1874 - 1964
George
16 Feb 1881 - 27 Dec 1942
Gertrude 10 Aug 1886 -

SMITH Nestor 3 Sept 1893 - 27 Jan 1952
WWI Wis Pfc 355 Inf 89 Dic

HAMM Phyllis mo 1884 - 1956
George A fa 1875 - 1949

LATOURELLE Beverly 1917 - 1918
Gordon 1921 - 1921

SHINLER Allen LeRoy 1915 - 1969

WHITE Joseph fa 1841 - 1912
Mary mo 1852 - 1943
Thomas son 1873 - 1950

FLANAGAN Catherine dau 1914 - 1930
Mabel M mo 1875 - 1973
John J fa 1863 - 1953

BEARDSLEY Margaret R
25 May 1873 - 3 Dec 1966
Grant S
12 Aug 1864 - 2 Oct 1912
Helen H wife of Edward
10 Aug 1906 - 19 Jan 1975

MC GUIRE Charles born in Los Angeles. Ca
1896 - died 12 Dec 1912
Owen C
8 June 1866 - 30 Jan 1914

SICKLES Susan mo 1880 - 1952
Arthur fa 1858 - 1916

SHEPARD Richard baby 1937

PAC Lucia
UM 4 WRZ 1921
Rose UM 1 ERU 1923
Joseph S fa 1866 - 1950

VON HERTZBERG Anna 1860 - 1948

WARREN Geo L fa 1872 - 1937
Mary A 1876 - 1961

NEIBAUER August fa
23 Apr 1863 - 19 Mar 1936
Palogia mo
23 Mar 1874 - 28 Oct 1961
Frank A hus
17 July 1899 -
Madeline wife 27 Feb 1904 -
Kenneth J 1958 - 1958

MALOLEPSZY Joseph fa
4 Mar 1849 - 21 July 1936
Mary mo
17 Oct 1851 - 24 Nov 1941
John J fa
8 July 1879 - 24 Dec 1857
Julia mo
5 Nov 1888 - 16 Nov 1938
Frank J
11 May 1893 - 16 Aug 1944
Wis Pvt US Army

STAVICKI Leon Cpl Polish Army WWII
5 Aug 1912 -

8C cont.

CALVARY CEMETERY

57

SCZAHO Joseph J
18 July 1895 - 9 Apr 1968
WWI Pvt MG Co 128 Inf NG
Anna 25 Jan 1896 -

MEDDAUGH Elsie mo 1882 - 1954
Lawrence fa 1871 - 1941

GOUCHEE Lavina P 1900 -
Herman M 1877 - 1958

URBANS Bernice M mo 1895 - 1977
Peter M fa 1891 - 1977

CORCORAN Lloyd J son 1916 -
James A 1889 - 1953

8D

OLIGNEY Wilfred 1878 - 1971
Etta L 1880 - 1967
Raymond 1914 - 1967
Arthur L 1900 - 1935
William J 1921 - 1925

BROWN Leona OLIGNEY 1904 - 1930

WESTER Lucy F 1888 - 1961
Nick P 1882 - 1976
Mildred R
19 Feb 1917 - 23 Feb 1917
Harvey M
19 Aug 1919 - 1 Aug 1926

GRANDKOWSKI Rose mo 1875 - 1956
Anton fa 1864 - 1960
Aloysious O
13 Nov 1894 - 8 Oct 1918
Co M 2nd Reg
Aledan 8 Oct 1918
Wis Seaman 2 C1 USNRF

HILGERS John J 1899 - 1960
Martha E 1902 - 1966

SHANOCK John 1872 - 1931
May 1874 - 1918

PERCH Luke fa 1853 - 1932
Ceclia mo 1853 - 1918

SCHMICK Joseph fa
8 Apr 1882 - 19 Oct 1972
Bernice mo
4 Oct 1883 - 10 Juen 1967
Juluis fa
16 Apr 1853 - 9 Mar 1919
Caroline mo
20 Sept 1856 - 25 Mar 1945
John W 1877 - 1957

SCHANOCK Louis fa 1859 - 1926
 Robert son 1896 - 1958
 Catherine mo 1859 - 1938
 Rose dau 1907 - 1907

HALKOSKI Agnes mo 1900 - 1944
 Michael fa 1893 - 1961 US Vet

PARZY Joseph Sr fa 1893 - 1918

PAVLOSKI Nick fa 1891 - 1946
 Mary mo 1890 - 1971

PAWLOSKI Maryanna MATKA 1861 - 1930
 Michal OJCIEC 1865 - 1942
 Jan DZIADUS 1842 - 1919
 Anna BABUSIA 1849 - 1921
 CORKA 1912 - 1912

PARMETER Seth M. 1910 - 1965
 WWII Wis SFI USNR
 Vernetta E 1916 -
 Herbert 1909 - 1964
 WWII Wis CH BOSN USNR
 Ila E 1913 -

PANTER Clarice A 1907 -
 Harold A 1904 - 1967

MULLEN Wm H
 9 Feb 1874 - 12 Sept 1913

_____ unmarked grave

HURLEY Wm J son of J & S 1872 - 1959
 James fa 1846 - 1924
 Susan mo 1846 - 1913

MCLAUGHLIN Agnes HURLEY wife of LS
 1870 - 1940

PARMETER Cora mo
 18 Oct 1887 - 30 June 1920

OLSZEWSKA Maryanna
 UM 21 LUT 1914
 LICZAC LAT 72

OLSZEWSKI Jan UR 18 CZER 1938

OSHASKY Peter J fa 1879 - 1956
 Frances mo 1888 - 1959
 Violet 1921 - 1924

MARTI Alice J mo 1920 - 1968
 Ronald M 1940 - 1940

MUSCH Bernard Sr 1885 - 1965
 Loretta J 1889 - 1973
 Paul A 1851 - 1924

8D cont.

CALVARY CEMETERY

59

MUSCH cont. Emma F 1846 - 1929
Robert M 1926 - 1930

NOGALSKI Josephine 1838 - 1916

HARCINSKE John F fa 1888 - 1967
Helen E mo 1898 - 1949

WALES Franklin Jr son 1937 - 1941

CASPER Mary mo 1863 - 1941
John fa 1858 - 1951

9A

RAGAN Fred son 1893 - 1934
John R father 1862 - 1934
Anna mother 1864 - 1935

RAYOME John J. 15 May 1868 - 15 Dec 1916

LYCZYWEK Luke fa 1879 - 1972
Mary mo 1888 - 1950
Mary mo 1839 - 1916
Frank fa 1834 - 1917

WALSH Robert 1916 - 1917
Marjorie 1920 - 1920
Agnes wife of Frank R 1890 - 1920

McTAVISH Annabelle 1894 - 1945
Nora mother 1857 - 1951
John father 1847 - 1918
John 1891 - 1893

RAYOME Barbara A 1879 - 1963
Emery 1879 - 1965

BECKER Maude 1883 -

BRENNAN Rose F mo 1878 - 1957
Francis E fa 1884 - 1952

VILLENEUVE Helen E 1904 -
Lawrence C 1907 - 1971

SABOTA Antone S fa 1871 - 1944
Catherine mo 1878 - 1957
Edmund J son 11-13 Nov 1918

RUSSELL Louise 1882 - 1967

WHEIR John 19 Nov 1882 - 27 Feb 1917
Laura 1884 - 1948

EHLERT Florence WHEIR
28 May 1910 - 30 Sept 1943

REILAND Eleanor SLATTERY
 13 Apr 1880 - 16 May 1922
 Peter 22 Sept 1872 - 15 Sept 1941
 Eva 22 Aug 1882 - 19 Mar 1917
 Joseph N 1 Oct 1870 - 25 Oct 1938
 Martha M 26 Mar 1880 - 14 Aug 1962
 Mary S wife of Donald 3 Sept 1919 -
 Donald 5 Jan 1917 - 23 Feb 1957
 WWII Lt. j.g. USNR
 Clarence F 9 June 1904 - 12 Jan 1962
 Leonard E
 8 July 1904 - 22 May 1963
 Ada E 9 Jan 1908 -
 Alvin 19 Jan 1903 - 5 Jan 1958

COLLIER Charles son 1918 - 1944
 PFC Died overseas in service
 Marjorie dau 1917 - 1918
 Bertha mo 1879 - 1944
 William fa 1877 - 1932

SUTOR Raymond fa 1894 - 1971
 Frances mo 1898 - 1956

GARDING Walter J 1902 - 1955
 Bernice M 1909 - 1968

WIGGINS Casper fa 1873 - 1947
 Richard son 1912 - 1942
 Dennis son 1901 - 1918

HAYDOCK Agnes mo-wife 1887 - 1918
 Anton fa-hus 1882 - 1956

BROSTOWITZ Peter fa 1883 - 1958
 Celia mo 1891 -

KRZYKOWSKI Joseph fa 1888 - 1969
 Rose mo 1892 -

SURPRISON Wm M fa
 9 May 1886 - 3 Sept 1933
 Edith H mo
 31 Dec 1886 - 14 June 1970
 Delia J 1889 - 1957
 Delia mo 1858 - 1929
 George L son 1891 - 1917

MCCARTHY Dorothy J dau of ET & JM
 1919 - 1919
 Jessie B mo
 14 Mar 1880 - 15 Dec 1937
 Emmett T fa
 22 June 1876 - 11 July 1944
 William H
 11 Jan 1909 - 25 Jan 1972
 Gordon P 1915 - 1948
 WWII Wis F2 C USNR

CHRISTENSON Ruth McCARTHY
10 Feb 1902 - 12 Nov 1939

CUMMINGS Anna 1865 - 1926
Raymond P 1889 - 1940

MIERS Frederick 1889 - 1917

EBBE Cecelia MIERS 1899 - 1951
Alfred J 1901 - 1959

GROSS - SLATTERY

GROSS Chester P fa
5 July 1887 - 13 Mar 1946
Terese E mo
19 Aug 1889 - 16 Dec 1943

SIATTERY Wm fa 1852 - 1919
Mary mo 1854 - 1927
Noreen dau of EM & K 1927 - 1928

HUBER Helena mo 1859 - 1930
Anton fa 1858 - 1919

WETTSTEIN Helen C 1913 - 1963
Hugo P 1909 - 1961

HARNER Henry P 1873 - 1931
Josephine 1883 - 1976

9B

ROGERS Bridget A mo 1867 - 1949
Wm M fa 1870 - 1950

SHARKEY Batt
14 Mar 1850 - 15 Feb 1920

DAVID La Verne V
22 Jan 1919 - 27 Jan 1946
WWII AM PH Wis 2nd LT.
Army Air Forces
Marvlin C mo 5 May 1895 -
Joseph A fa
22 Apr 1891 - 24 Dec 1967

GOUCHEE Eerl A 1905 -
Margaret V 1907 - 1955

KEDROWSKI Barney M fa 1886 - 1956
Johanna A mo 1896 -

EICHNER Matt fa 1850 - 1934
Marie mo 1853 - 1917
George son 1886 - 1962 Am Legion

SMITH Benedict
2 Sept 1859 - 30 Oct 1917
Marie E 2 Nov 1858 - 22 May 1941

Irena
 SOKOLOSKY Z. LAT 17 O. ZOROWAS
 Wallentyna
 17 Feb 1867 - 28 July 1920
 George
 25 Apr 1860 - 14 Apr 1946

MALEK Joseph fa
 23 Mar 1871 - 16 Oct 1935
 Mary mo
 6 July 1874 - 19 May 1948

RYBICKI Kasimer fa 1891 - 1917
 Joseph fa 1884 - 1951
 Mary mo 1886 - 1935
 Joseph son of J & M
 27 Jan - 24 Oct 1920
 inf dau of J & M
 29 July 1926

ROUSSEAU Selena E mo 1870 - 1948
 Louis A fa 1858 - 1917

BRENNAN John L 1886 - 1963
 Genevieve 1890 -

PETERSON Clarion 1925 - 1954

JINSKY Coral M mo 1903 - 1955
 August L fa 1897 -

KROMENAKKER George
 29 Aug 1878 - 12 June 1955
 Josephine mo wife
 15 Sept 1881 - 9 Jan 1928
 Edward
 18 Feb 1918 - 10 Feb 1923
 Joseph
 10 Aug 1908 - 10 July

ELBRANDT Mary mo 1855 - 1948

GRIFFITH Theresa I 1926 -
 John H 1924 - 1977
 WWII BMPL 3 US Navy

STROSIN Mary C 1887 - 1972
 Robert D 1890 -
 Marie dau 1924 - 1924
 Walter son 1918 - 1920

MORZYNSKI George 1895 - 1959
 WWI Wis Pfc Btry D
 120 F. Arty
 Salome A MALINIEWICZ wife
 29 Sept 1863 - 10 Oct 1921
 Ludwig hus
 12 Aug 1854 - 11 Mar 1919
 John
 6 Dec 1887 - 11 Sept 1969
 Agnes 20 Jan 1889 - 7 May 1966

ERNSEER Estelle L mo
6 Apr 1879 - 21 Mar 1969
John A fa
29 Nov 1883 - 20 May 1934

POZORSKI Freemont 1911 - 1917
Angelyn dau
28 June 1914 - 31 Dec 1937
Albert fa 1873 - 1954
Minnie mo 1870 - 1950

GALELES Nick C 1907 -
Vera G 1911 -

STADA Floyd A 1912 -
Iva M 1914 -

THOMAS Clyde O (M.D.) hus
24 Feb 1906 - 17 Sept 1975
Dorothy K wife 21 July 1915 -

KEUNTJES Anton fa: 1875 - 1948

STANIFORTH Jane mo 1858 - 1934
Frank fa 1853 - 1920
George F fa 1896 - 1950

KROMMENACKER Albert
10 June 1885 - 28 Feb 1946
Delia
6 June 1889 - 22 Oct 1961

HERMSEN Nellie
20 Nov 1848 - 29 Aug 1921
John
23 Jan 1855 - 9 Apr 1921

LARAMIE Belle 1881 - 1964
Charles N 1875 - 1964
Spanish Am. War Wis Inf.
Co A 2 Regt
Anna 1856 - 1925
Nels 1852 - 1920

DANIEL Arthur J 1895 - 1966
WWI Wis Cpl 492 Co MTC
Irene K 1901 -

RODEGHEIR Leonard E 1907 -
Ruth M 1908 -

MOURS Lucy
13 Dec 1853 - 15 Nov 1917
Frank
12 Dec 1852 - 19 Feb 1937
Adam 24 Dec 1886 - 14 Mar 1923

DILLINGER Pauline 10 Nov 1891 -
Thomas
8 Aug 1898 - 19 Oct 1971

ZELLER Frank 1854 - 1918
Anna 1867 - 1953

DUNIGAN Veronica 1899 - 1918
Eunice K 1882 - 1950
Kathryn 1859 - 1957 ?

BODETTE William A fa
25 Aug 1879 - 4 Jan 1949
Margaret
13 June 1918 - 16 June 1918
James
11 Mar - 11 Nov 1923
Elizabeth F mo
21 Mar 1890 - 11 Feb 1971

WATSON James A Sgt.
1 Apr 1920 - 12 Oct 1944
buried in France

DOLAN Catherine Beatrice dau of L & M
aged 1 yr 4 mos
James fa 1856 - 1920
Mary mo 1866 - 1950

KIMBERLY Leon F
19 May 1898 - 28 Aug 1972
WWI Wis GM 3 US Navy
Agnes E
9 July 1896 - 12 Nov 1973

MINTA Anthony 1895 - 1920
WWI Btry D 120 F.A.
Ignatius fa 1847 - 1933
Margaret mo 1852 - 1937

SMOLAREK Henry A 1911 - 1926

KLAPPA Martha M
5 Sept 1880 - 5 Feb 1960
James fa
26 Oct 1876 - 7 May 1952
Hedwig mo
15 Oct 1876 - 19 Nov 1924
Regina dau
10 Aug 1902 - 4 June 1921
Cecelia mo
16 Nov 1903 - 14 Mar 1972
Titus fa 6 Dec 1904 -
Robert son
3 Nov 1929 - 28 Jan 1941

SMULLEN James J (Dr.) 1908 - 1951
Jean A 1909 -

SAVAGE Kathryn 1879 - 1918

KOZENSKI Casimer C fa
4 Mar 1888 - 19 June 1951

9D

WEILAND Susan wife of HB
25 Mar 1881 - 13 Oct 1918 Woodman Circle

LANGER Edward J Pvt Co B 18th BM
US Coast-Guard 1895 - 1918
Anna mo
29 July 1868 - 22 Oct 1937
John fa
9 Jan 1866 - 4 Apr 1948
Annie M 1902 - 1918

HOPP Hannah J 1902 -
Edward I 1902 - 1972

LAMERS Peter R. 29 June 1843-
12 Feb 1918

WATERS Glen V 1917 -
Tillie 1926 -
Mary L. 10 Apr 1849-
3 Oct 1921

SZAFRANEK Helen dau 1885 - 1925
Josefa mo 1851 - 1924
Konstantin fa 1849 - 1921
Joseph fa 1887 - 1968
Gertrude mo 1895 -

LE MENSE Leonard 1897 - 1966
Maximilian fa 1859 - 1937
Harriet mo 1867 - 1921

BARTON Michael J
7 Aug 1947 - 11 Mar 1974

KLAPPA John Jr 1918 - 1921
Hannah 1922 - 1923
Pearl M
3 July 1907 - 14 July 1963
Benedict
17 Nov 1915 - 30 Nov 1961
WWII Wis S. Sgt. 377 QM Truck Co
Rose mo 1896 - 1957
John fa 1893 -
Mary A 1856 - 1940

BAUER Fannie mo 1899 - 1921

MARCOUX George N Jr 1922 - 1925
George fa 1892 - 1959
Mary mo 1899 - 1944

MEUNIER James B
28 Feb 1894 - 5 Nov 1918

BERARD Theresia K 1887 - 1956
George A 1881 - 1936
Lydia P 1883 - 1922
Lucien L 1909 - 1922
Wm. F. 1925 - 1925

CHAPMAN Emma A 1894 -
Charles O 1892 -
Lucille E 1917 -
Ronald C 1915 -

NEUMANN Donald B 1917 -
Maurine 1919 -

KEMPFFERT Permelia M mo 1888 - 1973
Percy A fa 1887 - 1956

SCHANK Amelia
12 Sept 1883 - 14 Mar 1922
Ulrich J
7 Feb 1875 - 6 Dec 1959
Kaspara J 1906 - 1973
Roy J 1906 - 1965 (Lions)

HAMM Wm. P. 1880 - 1923

CONDO Peter fa 1862 - 1932
Josephine mo 1868 - 1951

SCHINGO Fred fa 1890 - 1974
Anna mo 1894 - 1935
Virginia dau 1923 -
Clarence son 1915 - 1934

VANDER LINDEN John fa 1863 - 1940
Stella mo 1867 - 1944

ERNSER Mathias C 1874 - 1953
Margaret S 1885 - 1958

OLSON Harold fa 1896 - 1953
Sue M mo 1903 - 1954
Doris M dau
28 Mar - 3 Apr 1923

JOHNSON Marie mo 1867 - 1923
Beatrice sister 1905 - 1923

RADTKE Bernice R mo 1912 -
Joseph J fa 1888 - 1958

WALSH Marie
16 Mar 1921 - 14 May 1921
Guy
7 Nov 1924 - 11 Nov 1924

VAN ALSTINE Cynthia Lee
20-21 May 1966

ROSENTHAL Nick fa
18 Aug 1877 - 17 Feb 1959
Paul son of Edw & Antonia
23 Aug 1936
Frances M mo
9 Feb 1884 - 13 Dec 1965
Nicholas son
3 May 1908 - 23 Aug 1918

WALSH Edward J
 3 July 1900 - 23 Nov 1961
 Mable H 11 Aug 1900 -

BAMBERG Catherine
 14 Mar 1864 - 4 May 1921
 John P fa
 30 May 1865 - 30 Jan 1945
 Peter 1863 - 1931

FOX Leon G son of EL & CG
 26 July 1922

JOHNSON Wesley L 1929 - 1936

FROHNEN Peter
 3 Apr 1855 - 3 Dec 1918

FROHNEY Mary
 19 Mar 1860 - 22 Jan 1939

MEYER Violet dau 1918 - 165
 George M fa 1871 - 1936
 Augusta W 1879 - 1929
 George W son
 24 Mar 1900 - 12 Nov 1918
 Margaret
 8 Mar 1902 - 16 Apr 1902

JANDA Does M dau of E & A 1923

10A

BANKERT George P 1894 - 1975
 WWI Pvt US Army Am. Legion
 Lulu W 1891 - 1973

FELICYANKA Marya Klara
 16 GRUD 1891 - 2 GZER 1919

HOLSTRUM John E fa 1880 - 1950
 Mary A mo 1887 - 1963
 Ethelmer E son 1918 - 1919

OTT Edward fa 1887 - 1965
 Mary mo 1885 - 1948
 Marguerite dau
 25 Dec 1918 - 4 June 1919

JINSKY Lawrence 1841 - 1934
 Mary 1859 - 1952
 William D 1900 -
 Minnie A

LOVE Ray A 1875 - 1965
 Genevieve wife 1883 - 1919
 Matie wife 1887 - 1944
 inf son of R & M 1921

BENDER Leonard L 14 May 1891 -
May H
22 May 1891 - 16 Aug 1969
Catherine dau 1920

JOHNSON Katherine CONWAY mo 1861 - 1939
William A fa 1857 - 1931
David A son
15 Feb 18?? - ? 1897

HAYDOCK Edmund L 1915 -
Adeline "Faye" 1907 -

unmarked grave - gov't flag holder

BORD George T fa 1909 - 1954
Isabel A mo 1910 - 1963

ROCHELEAU Lena mo 1877 - 1955
Odillon fa 1875 - 1923

KIRSCHLING James F ---
Anna C mo 1894 - 1970
Esther E ---
Richard W ---

CORCORAN Catherine mo
15 Sept 1852 - 9 July 1929
James fa
15 Feb 1847 - 11 Dec 1922

NELSON Mabel A 1903 - 1974
Alvin 1905 - 1970
WWII Wis Tec 5 AAA SLT BN CAC

BUSHMAKER Henry P 1963
Mary 1859 - 1948
John 1852 - 1922

JONES Anton
5 Oct 1859 - 23 Jan 1945

FISCHER Pauline wife of Fred
May 1890 - June 1928

SCHANOCK Raymond J
27 Aug 1893 - 8 June 1966
WWI Wis Cpl Co E 107 Engr 32 Div
Helen 26 Mar 1895 -
Richard son 1922 - 1922
Anna dau 1925 - 1925
Peter J 10 Jan 1923 - 8 Mar 1952
WWII Wis T Sgt Btry B 391 AAA
AW BN CAC Am. Legion 40/8

HAYES Sophia mo 1887 - 1922

SUCHOWSKI Mary 1875 - 1958
Stephen 1878 - 1964

MACIEJEWSKI
Mary mother
17 Jan 1869-18 Dec 1930
Frank father
27 Sep 1871-1 May 1937
Peter son
22 Feb 1910-10 Oct 1910
Martha dau
22 Feb 1910- 29 Oct 1919

STARK James J 3 Apr 1921 - 12 Aug 1967
WWII Wis AMM USNR

LATUS-NUGENT
LATUS Pauline H 27 Nov 1887 -
Joseph A
21 Dec 1881 - 6 Dec 1954
Robert P
5 Dec 1915 - 8 Oct 1971
WWII Wis Sgt 3212 Engr Co

NUGENT Richard A
17 Dec 1900 - 25 Feb 1972
Catherine C
13 Nov 1913 - 6 Jan 1968
Edward J
1 Oct 1908 - 11 Nov 1969

NUGENT Baby 1935

LOVE John G
2 June 1861 - 20 Dec 1921
Olive D
1 Nov 1862 - 29 June 1948

10B

FLATOFF Anna wife 1876 - 1920
Joseph -hus 1870 - 1932
Frank 1899 - 1960
Antony 1909 - 1965

SCHILL William M 1884 - 1946
Frances N 1882 - 1951
Karl 1920

NASH Edward J 1896 - 1 Aug 1941
Wis Pvt. 120 ARTY 32 DIV
Joyce baby 1922 - 1923

WIPFLI Anton 1865 - 1923

STEINER Sharon A 1945 - 1945

ARENDDT John M fa 1886 - 1964
Anna mo 1892 -
Loretta E
14 Apr 1916 - 26 Dec 1923
Roger J 2 June 1918 - 17 Nov 1942
WWII PH Wis S. Sgt.
341 Bomb Sq AAF

Mc' GROGAN Elizabeth mo 1871 - 1942
William J fa 1874 - 1947
J. Russell 1901 - 1924

SNIDER Kathryn Mc GROGAN
1900 - 1942

PRUSYNSKI Leonard
20 Mar 1914 - 12 May 1915
Stephen J 1889 - 1967
1803 - 1974

IOB cont.

CALVARY CEMETERY

70

PRUSYNSKI cont. 1894 - 1921
Co M 32 DIV MP
Steve 1863 - 1937
Katherine 1860 - 1945

CROTTEAU Curtis J fa 1873 - 1937

SZATKOWSKI Peter fa 1847 - 1921

BAUER Herman fa 1869 - 1921
Constance mo 1869 - 1944
Wm son 1897 - 1925
August son 1893 - 1964

CAHILL Alice L dau 1900 - 1921
Agnes L dau 1900 - 1944
Catherine mo 1868 - 1949

LEU Herbert J
31 Dec 1896 - 6 Jan 1967
WWI Wis Pvt US Army
Josephine I 25 Mar 1899 -
inf son of D & C 24 Dec 1948

YESKIE Frances mo 1856 - 1932
Adolph fa 1865 - 1947
John J fa - 1892 - 1966
Mary E mo 1895 - 1970
Eddie ----
Tess ----

PELTIER Georgianna mo 1867 - 1948
Emil fa 1863 - 1924
Jeanette 1904 - 1924
Roy C 9 Aug 1894 - 19 Sept 1953
WWI Wis Pfc Btry A 121 F. ARTY

SODIN Andrew fa 1880 - 1951
Frances mo 1880 - 1967

GAZELEY Jennie mo 1904 - 1972

_____ white cement cross

REDDIN Joseph 1877 - 1965
Rose 1879 - 1924

ZABAWA Edna J 1886 - 1961
John J 1888 - 1967
WWI Wis Cpl US Army

GROSS Eleanora
26 Jan 1909 - 7 Nov 1950

RASMUSSEN Harry W 1905 - 1924

DESMARAIS Bernice M 1913 - 1971

LELAND Ida C mo 1868 - 1924
 Frank G fa 1861 - 1950
 Stella dau 1888 - 1939

CROTTEAU Oscar J fa 1872 - 1925
 Bertha E mo 1877 - 1959
 Ellen dau 1903 - 1972
 infants Alice & Joseph (no dates)

PASSINEAU Martha I DALY mo 1884 - 1966
 Charles L fa 1884 - 1964
 Dorothy G dau 1927 -

DERANEK Anna 1882 - 1958
 Ignatius 1873 - 1956

LEVENDOSKE Bernice B 1886 - 1967
 Steve S 1882 - 1966

KOHNEN Mary E mo 1890 - 1975
 Frank A fa 1890 - 1971
 Margaret B dau 1913 - 1925

JOHNSON Bertha F mo 1847 - 1928
 William J fa 1844 - 1933
 Pauline M dau 1884 - 1928

HAYDOCK Albert fa
 17 Apr 1844 - 26 Jan 1926
 Johanna mo
 12 Aug 1855 - 11 Feb 1927
 Joseph fa
 7 July 1894 - 26 Aug 1975
 Eva mo
 2 Dec 1898 - 1 Mar 1965
 Joseph F son 1925 - 1926
 Jeanette dau 1928 - 1930

MORZEWSKI Josephine L 1899 -
 Michael W 1900 -
 Raymond J 1924 - 1925
 Robert W
 12 Aug 1956 - 26 Aug 1965
 Anna mo 1878 - 1948
 Frank fa 1873 - 1933

CAREY Daniel E fa
 6 Oct 1843 - 26 May 1926
 Mathilda A mo
 26 Nov 1844 - 24 May 1928
 Anna R 1881 - 1977
 Frank E 1866 - 1930

HILGERS Mary mo 1897 - 1969
 Frank fa 1892 - 1967

ANDREWSKI Mary 1898 -
 Michael 1896 -

SINGSHEIM Lawrence 1916 - 1926
Paul C 1912 - 1932

SCHMICK Frances A mo
3 Dec 1886 - 6 Aug 1971
Frank P 1 Sept 1888

MALLEK Gertrude M 1909 -
Joseph J 1901 -

AMES Harry W 1894 - 1962
Lola E 1892 - 1976

FREDE Joseph J 1885 - 1959

PANGBURN Jacob P son 1954 - 1961

SAVAGE Victoria mo
23 Dec 1890 - 7 Jan 1960
Daniel J fa 2 Aug 1889 - 22 Dec 1953

VAN ALSTINE Robert 1953 - 1953

VERJINSKI John fa 1882 - 1958
Margaret mo 1881 - 1954

DELSING Ben H 1892 -
Barbara S 1891 - 1954

TORK George D 1912 - 1954
Alice G 1918 -

SIERCK Arthur C 1895 - 1953 Am. Legion
Lodice E 1893 -
(Marble bench monument)

KOHNEN Margaret mo 1859 - 1928
Frances wife 1895 - 1968
William J hus 1894 - 1973
John W fa 1857 - 1939
John W 1915 - 1923

YOUSKOW Albert fa 1843 - 1932
Amelia mo 1856 - 1936

HAMEL Julia 1845 - 1933
Francis 1843 - 1924

PROVOST Edward A fa 1868 - 1926
Emma _____ - 1956
Jesse A 1899 - 1918
Clayton F 1901 - 1973
PFC US Army

MAYER Edward father 1847 - 1929
Elizabeth mother 1862 - 1948
Mary 1893 - 1967
George E
22 Feb 1886 - 15 Mar 1966
WWI Missouri Pfc 3 Wagon Co QMC

REMITZ Joseph M 1888 - 1964
Anna M 1890 - 1970

WOLOSEK Ray R fa 1917 -
Emma E mo 1914 -
Mary Ann dau of R & E
15 Feb 1938 - 29 July 1938

MACHAN Virginia dau of Vaud B.
9 Sept 1922 - 30 Mar 1923

GOLEN John fa 1868 - 1958
Mary mo 1871 - 1954

WAKELY Susan mo 1848 - 1927
William son 1877 - 1941
Henry son 1882 - 1962
Charles son 1885 - 1922

HARTMAN Mary Jane mo
14 June 1916 - 25 Oct 1968

BATES Harry E 23 June 1894 - 14 Jan 1960
WWI Wis Pvt Co L 3 Inf.

COMPTON John B (Jack)
15 May 1914 - 25 Nov 1968

KEHRBERG Ernest fa 1884 - 1946
Minnie mo 1872 - 1936

SHYMANSKI John 22 Jan 1884 - 26 Mar 1922
Clarnece 1916 - 1924
(Pictures on stones)

11A

MC CARTHY Michael
29 Sept 1845 - 18 Jan 1926

WAGONER Raymond D
12 Apr 1889 - 26 May 1959

LOVE Owen 1861 - 1940
Mary 1866 - 1923

HIRZY Anton P
19 July 1869 - 25 Oct 1938
Johanna
6 May 1869 - 26 Feb 1950

BOGGER Rosa M 1860 - 1923
Michael A 1858 - 1932

STRASS Albert M 1902 - 1962

AKEY Alfred L fa
20 Dec 1854 - 7 Dec 1923
Emma mo
20 Sept 1863 - 9 Mar 1927
(...)

AKEY cont. Mary E mo
14 Apr 1899 - 26 June 1947
Earl L 21 Sept 1895 - 18 Nov 1969
WWI Wis Pfc Gen. Hosp 14

AKEY Mary mo
14 Mar 1854 - 29 Dec 1925
TOFFILLE
14 Jan 1853 - 17 Nov 1932

KONKOL Cecelia K 1886 - 1924
Jacob W 1881 - 1965

PELOT Theresa dau 1924 - 1924
Alex F fa 1903 - 1974
Bessie H mo 1905 -

SWARICK Henry A fa 1881 - 1969
Emma J mo 1889 - 1967
Arthur S son 1906 - 1924
Beulah J dau 1913 - 1916

WESTOVER Jesse A 1916 - 1924
Rose L 1889 - 1976
Jesse P 1887 - 1966

MOREY Charlotte I WESTOVER
1912 - 1954

KUBISIAK Antonina mo 1859 - 1928
Francis fa 1850 - 1930

MROCHEK Eleanor COLBY wife
1912 - 1939
Chester P hus 1910 - 1974

LINK Caroline mo 1876 - 1952
Ferdinand fa 1870 - 1925

COFFEY Neil 1892 - 1960 WWI Wis cook 4 ORD REP SHOP
Lucy 1883 - 1948
Marion E dau of N & L 1926

WERLE John C 1868 - 1957
Frances A 1868 - 1934

HOLT Henry J 16 Nov 1891 - 24 Aug 1925
William F 2 Jan 1858 - 11 May 1927

VAN ERT Frank 8 July 1895 - 29 Mar 1973

KATZKE Stella 1886 - 1960
Paul 1884 - 1963

ANDRES Ethel mo 1900 - 1960
Richard fa 1899 - 1975

HELKE Elsie Bord
20 Oct 1914 - 11 Sept 1946

BORD Bernice dau of L & I Bord
1910 - 1927
William T
15 July 1903 - 20 Nov 1938
Ida mo
14 Oct 1882 - 11 Mar 1949
Louis
30 Jan 1880 - 9 Apr 1950

BROSTOWITZ May 1865 - 1931

KUBISIAK Katherine A 1888 - 1964
Norbert son 1913 - 1927

11B

HILGERS Nicholas W 1887 - 1951

ZURFLUH Paul J
24 July 1883 - 30 Jan 1947

WITHALM Ferdinand 26 Apr 1868
Laura
7 July 1870 - 3 Oct 1927

BRAUN John F. 1902-
Josephine 1908-

SLATTERY Lottie mo 1868 - 1958
Stephen fa 1863 - 1927

WALCZAK Antoni fa 1861 - 1930
Katarzyna mo 1865 - 1927
Peter son 1902 - 1975

CASEY Winifred 25 July 1885-
26 Feb 1966

DACHEL Sebastian
10 July 1860 - 30 Mar 1928
Susan
14 Mar 1864 - 11 June 1935
Adeline
13 Aug 1930 - 15 Oct 1935
Godfrey P
6 Apr 1907 - 23 Jan 1929

KOMATZ Janice 1 Dec 1945-
12 Jan 1966

BROST Alice M mo 1864 - 1927
Anton fa 1862 - 1943

CEPRESS - JAGODZINSKI

CEPRESS Maciej 1846 - 1949
Anna 1852 - 1938

JAGODZINSKI Joseph 1883 - 1973
Helen 1886 -

KIEDROWSKI Anna M mo 1901 - 1961
John J fa 1901 - 1970
Paul 1852 - 1929
Franciszka 1856 - 1943

KNAPINSKI John 1899 - 1966
Mary 1899 - 1966

RUCINSKI Veronica mo 1888 - 1967
Stephen B fa 1882 - 1957

REICHERT family marker

BUSHMAN
 Viola J 1902 - 1971
 Nellie 1872 - 1962
 George Jr 1933 - 1933
 George P 1901 -
 Herman 1864 - 1955
 Rita M 1931 - 1931

JANOWIAK Stanislaw
 25 PAZDZ 1888 - 21 SIERP 1924

ROMANSKI
 Joseph J Sr fa
 15 Aug 1864 - 24 Jan 1948
 Theresa J mo
 28 Sept 1867 - 15 Nov 1940
 Stanley D son of S & M
 29 Sept 1937 - 30 Sept 1937
 Mary Magdalene wife of S.R.
 22 July 1900 - 6 Oct 1937

BROWN
 Peter fa 1841 - 1925
 Eglyphere mo 1848 - 1927

MILLER
 _____ mother 1849 - 1944
 Martin father 1850 - 1926
 John F -fa- 23 June 1886 - 22 June 1966
 Bertha mo
 30 May 1890 - 8 Apr 1955

GAMMA
 Goddard
 13 Jan 1870 - 1 Sept 1925
 Francis X fa
 5 Nov 1868 - 17 June 1948
 Rosa mo
 12 May 1880 - 19 Feb 1965

JOHNSON
 Evelyn N GAMMA
 1 May 1901 - 13 Mar 1926

LE MAY ——— Peltier MARKER

LE MAY
 William J fa 1860 - 1925
 Emma C mo 1866 - 1941
 inf son of A & R 1934

PELTIER
 Raymond S fa 1892 - 1975
 Clara M mo 1894 - 1972

NAREL
 Joseph S Sr fa 1896 - 1964
 WWI Wis Pvt Co D 306 Mg BN
 Bertha mo 1901 -
 Frank 1926
 Joseph E Jr 1927 - 1953
 WWII Wis Pvt 20 BN Inf Repl TNG CEN

EBSEN
 Anton A 1884 - 1953
 Julia A 1887 - 1957

11B cont.

CALVARY CEMETERY

77

WALTERS Sam fa 1866 - 1954
Rose mo 1871 - 1958

KERRINS Robert L 1887 - 1954
Mary L 1889 -

11C

JEVNICK Frank A 1884 - 1926

NEPSEY John hus 1868 - 1958
Mary wife 1870 - 1952

FLICK Wm. 1890 - 1970
Lena 1893 - 1958

SCHUETZ Stephen P fa 1896 - 1951
Velma M mo 1900 -
Elaine dau 1926 - 1933

FREUND Ottilia 1865 - 1926
Alois 1865 - 1957
Clara C 1879 - 1970

HJERSTEDT Agnes M SCHUETZ 1905 - 1961

BRETZ Pauline SCHEUTZ BOLDT
1902 - 1964

SCHNEIDER Leonard 1892 - 1950
Iona 1896 -
Mildred baby 1926

BLACKBURN Keith T son of D & J
30 June 1968

LUZENSKI Frank 22 Apr 1927
Sarah 26 Mar 1957

GOERGEN Elizabeth 1877 - 1950
John J 1872 - 1954

HANNIFIN Leo 1889 - 1972
Charlotte 1892 -
Thomas
24 Jan 1851 - 3 June 1927
Bernard
8 June 1897 - 25 July 1927
Nannie
29 Oct 1866 - 15 June 1953

JANZ Martin fa 1846 - 1932

OLSEN Ruby mo
29 Jan 1894 - 22 Nov 1955

BAUER Frank B 1856 - 1936
Lenore M 1892 - 1953
Anna C mo 1859 - 1927

WATSON Doug R son of C & S
18 July 1964

MC CAMLEY Peter fa 1850 - 1927
Margaret mo 1859 - 1955
Kenneth P 1886 - 1953
Elizabeth B 1884 - 1970
Howard
18 Nov 1882 - 14 Apr 1959
WWI Wis Cpl Btry C 18 F. Arty

LAMERS Mary 1895 -
Joseph 1888 - 1970
WWI Wis Pvt Co C 161 Inf.

LORD Anna M 1898 -
Frank S 1893 - 1967
WWI Wis Pfc Hq Co 161 D. Brig.

RAWLING Elizabeth dau of J & R 1956 - 1959

HUNTER Lucia M wife 1888 -
Percy O hus 1883 - 1968

MAUEL Bernard hus 1881 - 1927

LA BARGE Lavina mo 1900 - 1964
Joseph fa 1891 - 1964

SHAW Sophie mo 1903 - 1928

LA BARGE Louise M dau 1893 -
Caroline R mo 1868 - 1944
Cyrille A fa 1857 - 1945
Della M dau 1887 - 1928
Alex N 1896 - 1967
Anna 1903 -

BILLMYRE Margaret M 1868 - 1930 RNA

OESTERREICHER Margaret mo 1890 - 1950
Henry J fa 1886 - 1944

JAGODZINSKI - KLAPPA
JAGODZINSKI Joanne C 1906 -
Alois C 1895 -

KLAPPA Anna M 1903 -
Edward L 1900 -

FOLEY Thomas fa 1869 - 1944
Laura mo 1870 - 1955

VAN LYSSEL Dora mo 1882 - 1940
Arnold fa 1881 - 1935
Edward 1906 - 1957
Wis Pfc Co L 35 Inf.
John C son 1902 - 1928

FONTAINE Olive mo 1859 - 1946

HAINKE Gottlieb 1841 - 1928
Elizabeth 1873 - 1961

12A

JUNEAU Paul fa 1848 - 1934
Catherine mo 1845 - 1928

EMERSON Andrew A 1898 - 1943
Carolyn M
Lawrence fa 1873 - 1933
Kathryn mo 1876 - 1967
John L 1899 - 1942
Antoinette wife of John 1895 - 1938
inf dau of J & A 2 Aug 1935

WHITROCK Edmund A 1916 - 1963
Frances M 1924 -

POUSE Wm E fa 1855 - 1941
Carrie E mo 1861 - 1933

BEIMLER John Sr fa 1850 - 1928
Dorothea mo 1853 - 1936
Henry son 1882 - 1933
Laura wife of H. 1844 - 1933
Bardina 1877 - 1943
John M -1874 - 1943

PETERS Albert M fa 1879 - 1954
Rose J mo 1882 -

WYERS Louis H 1873 - 1957
Mary 1872 - 1962

DENSCH James E 25 Sept 1942 - 17 Jan 1944

HAZA Mary mo 1881 - 1967
Michael fa 1872 - 1950
Gwendolyn mo 1896 - 1932

GRANT Charles H hus 1900 - 1942

HAZA Florian
22 Mar 1897 - 27 Apr 1976
WWI Pvt US Marine Corps

STUBLASKI Edward sonf of T & N
12 Feb 1927 - 10 Jan 1929

TURBIN Edward W fa 1886 - 1966
Loretta E mo 1889 - 1935
Jeanne E dau 1919 - 1940
William E son 1915 - 1949
Charles F son of E & L 1929 - 1932
John E hus 1925 - 1976
Pfc Army Air Force WWII

PANTSAR Carolyn M. 1901 - 1965 (Emerson lot)

ROY Angeline M. mother 1877 - 1837
Joseph A. father 1862 - 1915

FOX Charles M
13 Mar 1855 - 23 Dec 1929
Olive M mo
27 Feb 1861 - 17 May 1933
Edward L 1887 - 1944
Cecelia G 1891 - 1958
Richard 1897 - 1959

KOMATZ Anton fa 1882 - 1949
Katharine mo 1885 - 1962
Rudolph A son 1906 - 1930
Irving son 1911 - 1955

HILGERS Joseph fa 8 May 1895 -
Michael inf son 2 Nov 1932 - ROY
ROY
Angeline M. mother 1837-1877
Joseph A. father 1862-1915

12B

BOYARSKI William V fa 1887 - 1961
Charlotte M dau 1934 - 1940
Howard E son 10 May 1930

KOBZA Anton A 1888 - 1960
Josephine M 1890 -
John F 1892 - 1969
Antoinette I 1891 - 1969
Rosalie 1890 - 1946
Antonina 1882 - 1964

GROSS Walter N fa
3 Oct 1906 - 3 Aug 1964
James son 25 June 1930

DUPREE Frank 1898 - 1932

MURAWSKI Leo fa 1896 - 1971
WWI Wis Pvt Co A 143 Inf
Mary mo 1901 - 1968
James son 1930 - 1930

MC GRATH Ella L mo 1865 - 1936
Thomas J fa 1859 - 1930
Alex J 1891 - 1969
Emmett E 27 June 1933
WWI Wis Wagoner 120 F. ARTY 32 DIV

SCHUSTER Joseph 1865 - 1930

GETSINGER Caroline mo 1857 - 1931
Mary C
8 Jan 1883 - 9 Aug 1973
Carl A fa 1881 - 1963
Pauline M mo 1886 - 1958

BECK Lyle F 27 Dec 1909 - 20 June 1931
US Navy Wis Mus 2
also, Wis Nat'l Guard Bat E 120 F.A.
Belle 1890 - 1970
Emil 1885 - 1970 Pres. Mus. Local 1919 - 1963

LASHUA Lyle 1909 - 1931

KONKEL Marvin son
18 Jan 1931 - 14 Jan 1932
James son
1 Dec 1934 - 12 Dec 1934
Edward S fa
11 Jan 1906 - 18 Feb 1961
Susan M mo
21 Mar 1902 - 9 Apr 1974
Joseph fa 1875 - 1955
Mary mo 1876 - 1958

POSPISIEL John 1866 - 1932
Frances 1866 - 1937

MARCOUX Moses P fa 1862 - 1934
Elizabeth M mo 1862 - 1941

MILLARD Burrows B fa 1864 - 1949
Laura M mo 1874 - 1932
Chester son 1904 - 1964

HARTJES inf Elizabeth 1936

GENTRY Grant C 5 Apr 1890 - 24 Mar 1950
WWI Ill. Capt Dental Corps

HASSELS Evalyn GENTRY
17 July 1900 - 13 Mar 1968

SCHILL Mayme wife 1891 - 1964
Jeanette mo 1887 - 1933
Matt fa 1886 - 1962
Baby 14 Aug 1942

LESTER Hollis hus
17 Jan 1906 - 9 Feb 1935
Dempse A
3 Oct 1880 - 25 Dec 1950
Fannie E
22 Apr 1882 - 3 July 1975

HENKE Reinhart C fa 1886 - 1953
Anna M mo 1886 - 1969

NOSKA Mike 1872 - 1935

HILGERS Martin fa
4 May 1861 - 18 Oct 1939
Augusta mo
22 Sept 1866 - 24 Nov 1942
William fa 7 July 1908 -
Margaret mo
16 Feb 1913 - 8 Nov 1964
Ralph M son of M & B 18 Sept 1957
Vincent son 29 Mar 1932
Nancy A dau 4-5 June 1941

JUNG inf son of P & M 16 July 1953

LOVE Benton
16 Jan 1905 - 27 Aug 1935

SCHMUTZER David A
15 Jan - 1 Feb 1937

HEINICK Mary dau of W & M
1 Feb 1937

HOLZ Carl 1898 - 1942

BELL Esther 1899 - 1967

HAKES Edith 1856 - 1936

WOLOSEK Chester Jr 1935

WACHOLTZ John
30 Aug 1887 - 21 Aug 1933

EGAN William D son of F.P. & Fern
10 Oct 1931

PLAHMER Neil inf 1935

Gerald - DON - FAST
27 Oct 1936 - 8 Dec 1936
(wood cross w/ metal lettering)

DILLINGHAM Eugene F son of J & A
13 June 1945
Harold
10 May 1931 - 12 July 1931

O'BRIEN Francis Jr son of F & I 1933

PASCIAK Wm. W son of C & G 18-27 Jan 1931

PICKETT Muriel ----
David -----

VERJINSKI Edwin son of J & M 1-10 July 1926

DUPREE Frank 1898 - 1932

HERMAN Clarence P
20 Jan 1912 - 24 July 1969
WWII Wis Pfc 3434 Ord. Mam Co

ASCHEBRENNER Marcella
1927 - 1936

MARCO Joan B dau of Geo & Mabel
1929 - 1930

PAPKE Martin fa 1868 - 1929

KARBERG James 16 Apr 1921 - 25 Nov 1922
 Kathryn E 7 Nov 1881 - 15 Oct 1970
 Eric O 23 Feb 1889 - 1 Aug 1966

MC CARTHY Denis father
 29 Mar 1846 - 26 Apr 1930
 Susan M mother
 3 Mar 1855 - 27 May 1914
 Michael son
 28 Sept 1883 - 9 Mar 1964

COLLINS Archie
 19 Sept 1904 - 16 Feb 1922

BOURGORD Victor father 1835 - 1907
 Philiman mother 1854 - 1936
 Victor died 12 Sept 1897
 aged 22 yrs 5 mos

KINGSTON Ella mother 1883 - 1961
 John father 1873 - 1931
 Bessie dau 1901 - 1914
 Stephen D 16 June 1875 - 15 May 1909
 Samuel A 15 Sept 1866 - 12 Mar 1888

CUSKE Dorothy dau 1925 - 1947

MEUNIER Joseph father 1849 - 1904
 Johanna mother 1866 - 1952
 Eva Marie dau 1899 - 1919
 Joseph M son 1896 - 1954

CEPRESS Lucille age 3 mos 1914
 John father 1874 - 1944
 Mary mother 1877 - 1949

MALONEY Oscar D father 1867 - 1948
 Nellie E mother 1877 - 1951
 Mary L dau 1907 - 1932

KUBAT Albert J
 14 May 1910 - 25 July 1939

LUCAN John father 1883 - 1963
 Johanna mother 1888 - 1935

ARSTA Marie T
 Hartley S 1899 - 1970

KIRSCHLING Frances 1872 - 1965
 Joseph J 1872 - 1962
 A.L. 1903 - 1933

DOYLE Irine 1890 - 1967

PAGEL - LARAMIE fam. marker
 PAGEL Lucille C
 3 Nov 1915 - 24 June 1935
 Benjamin
 10 Oct 1912 - 14 June 1941

PAGEL cont. Catherine M mother
17 Apr 1888 - 23 Nov 1948
Robert J.F. father
29 Nov 1882 - 26 Mar 1965

LARAMIE Elizabeth 1886 - 1956
Charles 1883 - 1944

SCHENK Josephine mother 1902 - 1935
Johnf, father 1899 - 1956 *nov. 2*

HAMM Anna C mother
25 June 1879 - 24 Nov 1935
Frank N father
20 Sept 1866 - 21 Sept 1948

ROCKSTAD Delvina 1864 - 1936
Peter 1853 - 1935

PETERSEN Nora 1892 - 1977
Peter 1893 -
Allan 1925 -
Norbert 1920 - 1935

NILLES Mary mother 1875 - 1949
John father 1867 - 1936

SCHULTZ Katie 1871 - 1959
John 1857 - 1936
Anton 9 Jan 1911 - 27 Aug 1976
WWII T. Sgt US Army

VANDEN HEUVEL Mary 1879 - 1945
George 1873 - 1938

FRANSON Mathilda 1868 - 1936

EGGEN Jo Ann C wife of Bernard
1930 - 1959

DEMMITH Orville hus 1919 - 1947

NIMTZ Mary E dau
7 Oct 1912 - 18 Dec 1934
Albert P father
4 Oct 1881 - 21 May 1963
Ruth dau
1 Nov 1920 - 4 Oct 1969

KRAUSE Catherin E NIMTZ
8 May 1918 - 30 June 1957
John G
11 Feb 1916 - 4 July 1957

DITTMANN Herbert P Sr
30 June 1891 - 16 May 1967
Anchor & cross emblem

FREDA Mary mother
6 Dec 1857 - 10 Apr 1927
Frank father
1857 21 Jan 1915

RUESCH Mary 29 Apr 1877 - 27 Aug 1881

LAMBERT Henry Co G 17 Wis Inf.
 Elmire 1844 - 1930
 Louise died 15 Oct 1892 aged 19 yrs 41 ds
 Georgiana died 5 Sept 1885 aged 14 yrs 3 ds (Ch. of H & E)
 Mary E dau of H & E
 marker worn & illegible
 Celina dau of H & E
 d. 22 Aug 1881 - age 15 yrs 1 mo

CLEVELAND Myrtle H dau of EE & EL
 marker sunken

JARVIS Leonord dau of JR & J
 1 Dec 18 ? - 21 June 1890

MYERS Mary M mother
 15 Sept 1822 - 9 Apr 1906
 Abram father
 28 Sept 1815 - 20 April 1914
 Oliver 1846 - 1934

TRIEGER Joseph father
 16 Mar 1864 - 22 Nov 1945
 Elizabeth mother 2 July 1877 - 14 Apr 1966
 Joseph M son 1896 - 1954

GOKEY Jim d. 6 Dec 1930 Hand made cement marker
 Mary d. 2 Nov 1911

YAGER Wm. J. father 1871 - 1931
 Rose Ann mother 1881 - 1969 Am. war mother
 Quentin J. Wis Pvt. 466 PRCHT
 17 ABN DIV WWII
 FA BN 16 Nov 1922 - 24 Mar 1945

FARRELL Mathew J 1890 - 1950

OSOWSKI Robert J son of E & S 1962 - 1967

LOM Eugene D 31 Jan 1943 - 27 Dec 1966

SCHNEIDER Peter J Sr. 30 Sept 1896 - 21 July 1966
 WWI Wis Pvt STU ARM TNG CORPS

BAUER Lena mother 10 May 1891 -
 Geo. G. father
 31 May 1886 - 25 July 1964

SANDMAN Gilbert fa 25 June 1893 - 27 Aug 1977
 Evelyn mo 6 Nov 1900 -

JEROME John Co. G 17 Wis Inf.

13B

CALVARY CEMETERY

LASSA Victoria mother
16 Dec 1889 - 29 Apr 1964
John father 1882 - 1928
Emil son 1912 - 1914

AKEY Sophie MEUNIER wife of Eugene
d. 14 June 1880 - age 21 yr 1 m. 14 ds

ALMOND John d. 19 Mar 1864 aged 78

LAVIGNE Vetiline mother
20 July 1875 - 7 Oct 1914

GRIGNON Louis d. 8 Feb 1888 - age

BODETTE Robert T 1911 - 1912
Katie M mother 1888 - 19?
Edward T father 1884 - 1963

RYAN Marie K mother 1877 - 1953
Michael J father 1877 - 1950

KIEFFER Eliz. mother 1875 - 1957
Mark E father 1870 - 1950

MROZ Pelagia wife of J. Mroz
11 Mar 1868 - 1 Mar 1914

BOURGORD Mike father 1876 - 1911
Mildred 1904 - 1904
_____ baby 1906 - 1906

BENGERT August son
22 May 1895 - 24 July 1969
Frank father
15 Dec 1866 - 4 Aug 1914
Lena mother
22 Sept 1870 - 29 Dec 1940

KOSTUSAK Veronica
John 27 May 1858 - 24 Nov 1942
John B 17 Mar 1911 - 15 Jan 1914

LA BONTE Pierre d. 23 July 1883 - age 60

SNYDER Mary A wife of S.H.
d. 2 June 1876 - age 40

GALGANSKI Joseph father 1861 - 1943
Josephine mother 1862 - 1928
Martin 1 Jan 1918 - 26 May 1923

GALGANSKI George J 10 Apr 1921 - 20 ___ 1950
WWII Wis Cpl 216 AAA Gun Bn
_____ inf son 2 Mar 1915
Albert W 19 July 1897 - 4 Nov 1960
WWI Wis Cpl Btry B 120 F. Orty
Andrew M father
6 Sept 1892 - 3 Oct 1940

SCHULZ Rose GALGANSKI
30 Oct 1892 - 1 May 1952

RUCINSKI John 3 Apr 1893 - 11 Aug 1913

WIPFLI Charles
4 Aug - 16 Oct 1939

RUCINSKI Kathrine mother
7 Oct 1851 - 8 Mar 1924
Martin
28 Oct 1847 - 8 May 1907
PROSZE O ZOROWAS

LENIEUX BELANIE my husband
d. 18 May 1880 - age 72 ?

BARRY Johana d. 10 May 1884 age 80 yrs
Natine of Co. Cork Ireland

LE MAY Wilford E
15 Oct 1866 - 29 June 1941
Lillian wife
1 Jan 1876 - 1 June 1913
Joseph E
31 May 1913 - 1 June 1913
George B
31 May 1913 - 30 Oct 1913

JOHNSON Kathryn mother 1883 - 1962
George father 1876 - 1939

VAN ERT Minnie 1878 - 1962
Barney 1866 - 1939

LE ROUX Anna B mother 1884 - 1958
Oliver L father 1879 - 1950

RADTKE Frank father
31 Dec 1893 - 23 June 1952

MACHON Ruth Ann 1946 - 1947

HAGEMAN Mary Lee dau/W & L
4 - 5 Oct 1945

HAKES Mary E 25 June 1945 - 26 Feb 1946

DILLINGHAM Edward W son of J & E
4 Mar 1946

SNYDER Du Wayne son of C & M
24 Feb - 3 May 1947

SCHARA Dorothy J dau/R & R
30 June - 9 Oct 1946

La VAIE Isaiah d. 11 May 1882

O'BRIEN Walter d. 7 Apr 1878
age 2 yr 11 ms 14 ds
Alletia M d. 7 Apr 1878
aged 4 yr 7 mo 14 ds
John J d. 14 Apr 1878
age 5 yrs 10 mo 25 ds
Children of W & S.J. O'Brien

O'BRIEN Walter
24 Nov 1844 - 25 July 1889

LAVIGNE Eliza mother 1853 - 1921

HOLMES Bessie 1828 - 1910
James 1818 - 1915

TOMCZYK fam. marker -
Albert father 1881 - 1949
Mary mother 1890 - 1966

MARCOUX Roy F. father 1904 - 1970
Mae C mother 1910 -

TOMCZYK Agnes
23 Apr 1914 - 28 Apr 1914
Joseph
6 Oct 1902 - 1 Aug 1915

YEAGER Joseph father 1856 - 1939
Mathilda mother 1865 - 1955
Matilda dau of J & M
19 July 1907 - (stone partly buried)

BODETTE Louis J Sr father 1917 -
Clella H mother 1917 - 1960

LONGTON BOZILL father
15 Nov 1836 - 24 Nov 1912

CUMBERLAND Gertrude Aud inf son
1916 - 1937

PIKE Mary M mother 1893 - 1938
Harold E father 1898 - 1967

PRUSYNSKI Lillian M mother
23 Nov 1891 - 21 May 1938
Michael father
8 Sept 1887 - 29 Aug 1967

13B cont.

CALVARY CEMETERY

MASHINSKI Peter 1832 - 1912

RUCINSKI Veronica 1887 - 1969
Joseph 1885 - 1960

LE ROUX Charlotte 1876 - 1952
Charles 1869 - 1938

WIPFLI Gerald father 1916 - 1954

RADTKE Antoinette mother 1856 - 1936

HERMAN Elizabeth mother
6 Mar 1866 - 26 Mar 1937
Frank father
4 Oct 1858 - 11 Jan 1911

BUSHMAN Philomeno mother
1875 - 1937
William father 1872 - 1940

BENISH Mary (M) 11 Jan 1855 - 31 Dec 1939
Francis (F) 3 Dec 1854 - 20 Oct 1937

YOUNG Sarah (wife) 1867 - 1942
Nicholas (husband) 1861 - 1939

Very old marker broken no names

SHORT Bridget d. 7 April 1904
age 74 yrs
John d. 19 Oct 1987
age 55 yrs
Louisa B d. 16 Feb 1885
age 15 yrs

Anna small sqr. marker on same plot as Short -
similar to small Louisa, Mother, Father

MASON Clara A (M) 1887 - 1974
Michael H (F) 1863 - 1939
Flag & Emblem Wis. Rapids Police
Edward J (son) 1921 - 1976
Gerald H Wis. Staff Sgt. 109 Inf.
28 Inf. Div. WWII
9 Jan 1924 - 15 Nov 1944

ALLEN Lena OKRUEG (M)
19 Feb 1859 - 12 Oct 1939

VER VOORT George E 1902 - 1966 - U.S. Vet.
Marion M 1908 - 1971

GULKE Erich W 1897 - 1971
Angeline N 1901 -

13C Calvary

CALVARY CEMETERY

JAKUBZAK Joseph fa 1886 - 1941
Mihalina mo 1885 - 1969

WEINFURTER Mary 1869 - 1954
Louis fa 1863 - 1947

FLANAGAN Edward W fa 1880 (1888)a print over - 1955
Berdina mo 1888 - 1942
Patrick baby 1962 - 1964

MANNING Wm. J fa
23 Apr 1870 - 17 Dec 1943
Mary A mo 17 June 1876 - 12 Dec 1943

PODAWILTZ Albert F
11 Oct 1893 - 17 Sept 1967
WWI Wis Pvt 136 MG BN

EXNER James A son
5 July 1940 - 10 June 1942
Theodore J
14 Mar 1906 - 30 Sept 1969
WWII Wis S Sgt US Army

KOYKKAR August fa 1903 - 1954
Emma EXNER -1910 -

EXNER Joseph fa 1867 - 1941
Theresa mo 1880 - 1962

BECKIS Frances
2 Apr 1913 - 29 Oct 1943
Louis
17 May 1893 - 9 July 1958

CESARE Rachelle
27 May 1950 - 8 May 1951

TORK David
Bennis Twin sons of D & B 7-8 June 1951

SLATTERY Kenneth J son of Wm & E 1951

FESSLER Harriet C 31 Mar 1922 -

WOLOSEK Felix Sr fa 25 May 1893 - 22 Aug 1956
Clara mo 1896 - 1964
Max 1897 - 1972

GAULKE Teresa dau of F & L 6 Aug 1956

TIMMERMAN Sara Jane 1950

TRACY Sharon Lee dau of M & A 1950 - 1951

FOGARTY Barbara Ann Twin dau of T & G 22 Sept 1949

NAJEMNIK
Emma mo
23 June 1893 - 24 Feb 1949
Anton fa
9 June 1884 - 23 Aug 1947
Sylvia dau
14 July 1913 - 8 Aug 1972
Steve son
18 July 1911 - 20 Oct 1943

OLSON
Audrey D 1948 - 1949

EKLUND
F. Einor 1903 - 1974
Marjorie E 1914 -
Einor son 1943 -

BATES
Alice 1889 - 1976
Asa 1883 - 1946

ESSER
Peter J fa 1896 - 1966
WWI Wis Pvt 144 Engrs
Agnes mo 1914 -
Michael son 17-18 April 1943

RENDMEISTER
Andrew fa
6 Dec 1875 - 26 Mar 1941
Rosy mo
13 Apr 1879 - 29 Sept 1954

VECHINSKI
John A fa 1885 - 1941
Dora A mo 1885 - 1975

SMITH
C. 1941 - 1941

DASHNIER
Elmer J fa 14 Sept 1905 -
Charlotte M mo
31 Oct 1907 - 6 Nov 1967

CROTTEAU
Anna B 25 Aug 1885 - 16 Feb 1943
Elmer C fa
27 Dec 1882 - 6 Jan 1944

SARGENT
Laura L
25 Feb 1888 - 15 June 1975
Robert 26-27 Dec 1941
Kenneth
30 Dec 1942 - 13 Apr 1943

SPARKS
Frank fa 1873 - 1945
Kathleen mo 1875 - 1943

RITCHAY
Arthur L 1854 - 1942
Aurelia M 1875 - 1951
A. Aaron 1898 - 1961
Ethel L 1901 - 1976

SCHMICK
Elizabeth mo 1863 - 1944
John fa 1856 - 1941

13C cont.

CALVARY CEMETERY

MISCOLL Patrick J hus 1869 - 1941
 Dealia S wife 1869 - 1940

HAASI Evelyn L mo 1931 - 1971
 Jean Ann dau 1953 - 1974

KROMMENAKKER Pauline mo 1862 - 1958
 John fa 1869 - 1954

CONLEY Laura M (Mom) 1922 -
 Donald W (Dad) 1918 - 1971 (Painter)

LORD Gertrude M 1893 - 1940
 Vern J 1898 - 1973

HILGERS Rachel E mo 1917 -
 Harry M fa 1919 - 1961

MIDDLECAMP Barbara mo 1888 - 1975
 David fa 1886 -

BAUMEL Karl fa 1877 - 1936
 Bozena mo 1884 - 1967
 Charles son 1914 -

SEBORA Maisie mo 1900 -
 Leonard J fa 1897 - 1941
 John son
 15 Apr 1937 - 3 Apr 1970

TAYLOR Mabel H sister of Maisie Sebora
 1896 - 1961

MACHON Barbara mo 1879 - 1976
 Vincent F fa 1873 - 1957

SCHEIDELER Mathilda mo 1890 - 1941
 Albert fa 1888 - 1949

KORTE Janice J 1918 -
 Katharine 1940 - 1940
 Anthony H 1910 - 1975
 WWII S2 US Navy
 Josephine 1947 - 1947

RAYOME Rosella mo 1862 - 1943
 Lezier fa 1862 - 1940

MONETTE Elmer 8 Nov 1902 - 17 Feb 1960
 WWII Wis Pfc US Army
 Alvin L 1908 - 1969
 Mary 1878 - 1941
 Thomas 1862 - 1945

DITTBURNER Donald 1905 - 1961
 Theresa 1912 - 1949

BURMEISTER Larry H son 1942 - 1943

KLEIN Raymond E fa 1881 - 1944
Mary K mo 1883 - 1951

HOPP John hus
12 Dec 1877 - 5 June 1959
Clara mo
27 Feb 1892 - 25 Nov 1938

JACOBY Virgil John
13 Jan 1944 - 5 July 1944
Ruth Ann 1942 - 1943
Alvin G
3 June 1918 - 22 Nov 1944
WWII Tec 5 66 Arm d Rec
Killed in action in Holland
Johanna mo 1888 -
Frank fa 1884 -

SNYDER Du Wayne son of C & M
24 Feb - 3 May 1947

La CROIX Leo hus 1895 - 1943
SCHELVAN Diana La CROIX wife
1897 - 1968

FEHRMANN Le Roy C
10 Mar 1916 - 14 Apr 1977
WWII GM 3 US Navy

13D

LESLIE Jean Marie
4 Aug 1935 - 38 May 1938
Barbara Ellen
25 Mar 1946 - 16 Sept 1946
Schuyler W
16 May 1868 - 21 Sept 1952
Florence G D.A.R.
15 Aug 1869 - 15 Sept 1940
Ellen baby
25 Mar - 16 Sept 1946

SCHMICK Gladys M
26 Nov 1895 - 11 July 1952
Paul 1892 - 1971

LATOURELLE George 1891 - 1968
Mable 1895 - 1965
Richard M
2 Sept 1923 - 19 Dec 1971
WWII Wis Pvt US Army

FITCH Eva 1885 - 1952

BAER Jake 1887 - 1939
Catherine 1890 - 1974

YETTER Ira C 1891 - 1949
Carl fa 1867 - 1941
Adeline mo 1869 - 1940

FOX Eugene H d. 1 Nov 1938
 WWI M. Corps Minnesota Pvt.

KEHRBERG Caroline mo 1901 - 1939 Am. Legion

CEPRESS Andrew fa 1872 - 1953
 Valeria mo 1870 - 1940

DAVIS Ray L
 6 Mar 1893 - 9 Mar 1973
 Selina
 10 Apr 1894 - 21 July 1940
 Phillip 8 Apr 1922 - 2 Feb 1945
 US. Vet. Died in action - buried in Holland

VAN DE LOOP James son 1943 - 1940

FOGARTY Annie C mo 1885 - 1950

KUBISIAK Johanna mo 1871 - 1939
 John P fa 1869 - 1946

BECKER Nancy Lee dau of H & P
 26 Nov 1951

TOMSYCK Alex son Jr
 10 Mar 1931 - 5 Dec 1943
 Betty J dau
 20 Dec 1928 - 21 Oct 1940
 Anna mo 1892 - 1958
 Alex fa 1889 -

GILARDI Inez 1912 - 1942
 SCHOBBER Grandma 1881 - 1971

JAZDZEWSKI Ruth M 1926 -
 Leonard A
 29 Mar 1924 - 4 July 1971
 WWII Wis Pvt 1951 Tech
 SVC Unit

REGALIA Mable C mo 1910 - 1971
 Alfred C fa 1902 - 1957

WEBER Ervin O
 23 Apr 1904 - 30 Nov 1939

FLICK Arlene 1920 -
 Frank L 1920 -
 Albert 1885 -
 Philomene 1887 -

RAUBAL Raymond 1930 - 1940
 Erna A mo 1907 -
 Josef P fa 1892 - 1962

KESSLER Julia mo 1879 - 1966
 Michael Sr fa 1872 - 1971
 Michael Jr son
 9 May 1917 - 26 Feb 1942

13D cont.

CALVARY CEMETERY

KILP Geo 1893 - 1969
Evelyn 1897 - 1940

BALZER Louis H fa 1879 - 1943

KLUGE Leonard E fa
13 Dec 1907 - 6 Nov 1946

HESSE Le Roy F
24 Oct 1912 - 21 July 1944
WWII Sgt U.S. MC..
Killed in action, Guam
Minnie mo 30 Jan 1885 - 10 June 1970
Henry fa 25 Nov 1874 - 16 Jan 1942

KLAPPA Frances E mo
29 Dec 1901 - 9 Oct 1945

ELLIS Charles S fa
15 Nov 1884 - 27 Feb 1973
Rose Eliz. mo
13 Jan 1893 - 19 Jan 1940
Charles Jr
6 Aug 1914 - 30 Nov 1944
WWII Killed in action in Germany
buried in Belgium
John G son
12 May 1935 - 10 May 1977
Jerome Petter
7 Apr 1931 - 12 July 1957
Wis Lt JG USNR

REIMER Catherine E mo 1897 - 1968
Fred E fa 1893 - 1956
Marjorie dau 1917 - 1943
Russell H
14 June 1920 - 19 Oct 1944
WWII Died in action - buried in Belgium

GRONSKI Frank fa 1878 - 1963
Julia mo 1884 - 1943

NELSON Gary R
18 Jan 1939 - 21 Feb 1940
Jerome (Romey) 1930 - 1972

MALKOWSKI Stanley fa
28 July 1893 -
Marie mo
30 July 1898 - 1 Feb 1940

WALDVOGEL Albert G fa 1877 - 1956
Ella H mo 1875 - 1963

TRUDELL Le Roy J 1898 - 1943
Mary C 1888 - 1967

CAPITAN Anastasia mo 1863 - 1940
Frank fa 1860 - 1948
John son 1894 - 1969
WWI Wis Cpl 489 Co MTC

STAVEN Otto Wm 1891 - 1945
Helen A 1886 - 1951
Helen dau 1915

ARENDT Edward O fa
22 May 1908 - 7 Sept 1941
Loretta M mo
26 June 1911 -

WHITE Almon W fa 1853 - 1942
Rose L mo 1858 - 1957

13E

SWEENEY Edgar J hus
1 Oct 1908 - 2 Sept 1968
WWII Wis Tec 5 Signal Corps
Leona wife
9 Apr 1913 - 14 Apr 1963
Joseph fa
20 Dec 1874 - 18 Aug 1935
Frances mo
16 Feb 1876 - 12 Feb 1949
Inf dau of L & S 8 Jan 1965
Inf dau of L & S. 14 Feb 1968

KUBISIAK Anna A mo 1877 - 1956
Casper J fa 1872 - 1959

PAHLOW Henry 1902 - 1938

PASCAVIS Elizabeth mo 1892 - 1970
Leonard fa 1892 - 1943

HAMM Edgar 1904 -
Elizabeth 1905 - 1967
Marvin E son
23 Nov 1935 - 20 Dec 1936

PENTOK Teckla mo 1865 - 1935
Peter fa 1869 - 1952

WASIK Florian F 1904 - 1963
Helen A 1909 - 1969

JUNG Robert W fa 1908 - 1936

KROMMENAKKER marker

BASINSKI Anna M mo
13 Feb 1895 - 28 July 1956
Felix fa
3 May 1893 - 13 Aug 1959

KAJA Wm V 1884 - 1936
Mary A 1896 -
Edward J
4 May 1924 - 11 Mar 1968
WWII Wis CM 3 USNR

FILKOWSKI Katherine THIEL 1902 - 1971
Mary Ann 1907 - 1960

DONALDSON Della A 1883 - 1960
Wm E 1874 - 1937

ROMANSKI VENCESLOS F fa
14 Aug 1892 -
Mary H mo
2 July 1894 - 1 Apr 1974
Josephine dau
22 Dec 1922 - 15 July 1937

THIEL Hattie mo 1864 - 1937
Aleck son 18 July 1893

RUDER Henry F fa 1898 - 1974
Agnes mo 1897 -
Delores dau 1925 - 1937

HAGERSTROM Lester L 1903 - 1940

KLUN Joseph M 1891 - 1971
Esther 1897 - 1969
Baby 1937

SLUSSER Dora I
4 Sept 1889 - 26 July 1971
Leonard E 31 Jan 1882 - 12 Jan 1938

PARKINSON Wm son 1920 - 1939

DASHNIER Julia dau 1874 - 1952
MALOLEPSZY Frank fa 1854 - 1938
Isaac fa 1867 - 1940

PRINTZ Norbert baby 1942

MOLEPSKE Jan David 4-5 May 1937

KOMATZ Andrew fa 1885 - 1945
Wilma mo 1896 - 1967
Daniel son 1936 - 1937

HERMAN Gladys E 13 May - 1 Sept 1932
Beatrice 25 Sept - 9 Oct 1938
Evelyn mo 28 Jan 1910 -
William H fa 26 Jan 1910

DANIELS Lester P
23 July 1885 - 1 Dec 1949

SHYMANSKI Kate
29 Nov 1875 - 26 Oct 1949

13E cont.

CALVARY CEMETERY

JACKSON Lucy 16 Oct 1918 - 25 Oct 1938

MARTIN Wm fa 1865 - 1959
 Marie mo 1868 - 1937
 Bernard M 1904 - 1972
 Edwin J "ABE" 1899 - 1963

BOLCEREK Theresa mo 1888 - 1936

LUCHINSKE Benjamin 1881 - 1956 or 1951
 Milvina 1881 - 1936

BAUER George G fa
 31 May 1886 - 25 July 1964
 Lena M mo 10 May 1891 -

SCHNEIDER Peter J Sr
 30 Sprt 1896 - 21 July 1966
 WWI Wis Pvt Army Tng Corps

LOM Eugene D
 31 Jan 1943 - 27 Dec 1966

OSOWSKI Robert J son of E & S 1962 - 1967

HAYDOCK Catherine D 1914 -
 Theodore P 1912 - 1968
 WWII Wis Pvt QM Corps

COLE Florence G 1910 -
 Alson L 1908 -

DOUGLAS Shirley COLE
 15 May 1932 - 24 Apr 1976

14A

KAJA Josephine mo 1852 - 1935
 John fa 1849 - 1935

SMITH Albert R 1901 - 1939

HAWKINSON Laura inf 1950
 Norman inf 1954

ENGELMAN Laura 1898 - 1934
 Lawrence 1892 -

MUMFORD William R 1895 - 1961
 Viola A 1900 -

VANERT Harold L 1896 - 1965
 WWI Wis Sgt US Marine Corps

MAYER Henry J fa 1900 - 1961

SWARICK Frank P
 10 Apr 1877 - 21 Dec 1964
 Kate 3 Nov 1894 -
 Chester 12 Jan 1916 - 6 May 1952

STUBLASKI John fa
16 June 1858 - 4 Oct 1941
Martha mo
15 Apr 1872 - 2 July 1938

SMITH Leonard E 1883 - 1966
Nellie STEIB 1883 - 1963

PARVIN Virginia SMITH 1909 - 1956
Cecil G 1909 - 1959

BRENER William H 1907 -
Marion DIXON 1910 - 1957

SOWATZKE John G
1 Apr 1892 - 23 Oct 1961
Marion A 6 Feb 1908 -
Donald E fa 1927 - 1964
WWII Wis MM3 US Navy
Sandra K dau 18-23 Feb 1959

NEU Harold E 1906 - 1961

BURVUS Augusta 1882 - 1961

LITERSKI Minnie mo
10 Sept 1886 - 14 Oct 1962

VAN LYSEL Earl J
28 Aug 1922 - 14 Feb 1962
WWII Wis S. Sgt 129 Reinforcement BN

14B Includes the childrens' section - north end of 14B

GRAIN Frank O -
Anna F 1922 - 1942
Theresa mo 1849 - 1939
Frank R fa 1847 - 1927
Catherine mo 1887 - 1933
Jacob J fa 1887 - 1935

JOSWICK Theresa mo 1889 - 1960

KROMOLICKE Josephine mo 1851 - 1941

WACYNSKI Mary
16 Apr 1897 - 12 July 1952

ARNOLDY Renea M 1944 - 1952

HOPFINGER Joseph
31 Jan 1878 - 23 Oct 1915

MEILLIER Richard H son 1935 - 1953

KOWAISKI Ruby mo 1920 - 1953
John 12 Mar 1912 - 3 May 1953

KNUTESON Leland 1917 - 1917
June R 1919 - 1919

WILSON L. Marion 1875 - 1953

VANERT Faith E mo 1897 - 1943

WHITBECK John 1875 - 1953

KROMOLICKE Frank 1883 - 1955

WEAVER Horace C 1872 - 1955

MATTHEWS Joanne M inf 1953 - 1955

RODERS Margaret Ms
d. 19 Mar 1917 aged 75 yrs

SWAIN Emalia L 1867 - 1955

OSOWSKI James J son of E & S 1949 - 1955

DEMPZE Gretchen dau of M & C 12 Dec 1918

DORSHA Eugene fa 1871 - 1956

KOBZA Lucille (cement no dates)

LAZICH Marija 1892 - 1956

SCHWAKE Edwin son 1950 - 1956
Rose Ann dau 31 Dec 1953

KIEDROWSKI JV no dates

COKEY Joseph C 1881 - 1958

MIILER Edward H 7 Oct 1907 - 22 June 1959
WWII Wis Pvt Co B 705 TD BN

CZARKOWSKI KAZIMIERZ 1886 - 1959

ASHBECK Arnold
29 Sept 1924 - 1 Oct 1924

SMOLAREK James
23 July 1880 - 21 Oct 1947
John fa died 1925
Clementine died 1920
Rose mo 1872 -
Joseph fa 1871 - 1950

KLONOWSKI Hattie SMOLAREK wife of A.
1897 - 1935

GILSON Gerald son of D & M 17 Oct 1962

MUSCH Jeffrey son of R & B 20 July 1962

POPLIN Thomas son of R & G 17 July 1962

MARZOFKA Timothy son of L & N 22 June 1962

CHRISTY	Kathleen dau of J & R 1960 - 1962
KELLERMAN	Paul son of M & R 22 Dec 1961
STELTENPOHL	Susann dau of G & V 31 May 1956
PASCAVIS	Joanne dau of R & M 28 Oct 1961
FOTI	Thomas 17 Oct 1961
JOOSTEN	Mark son 26 Aug 1961
STANKE	Jane M Nov-Dec 1952
LASSA	Stephen son of W & B 1955
ARMAGOST	Marion dau of G & M 12 Jan 1957
PAVLOSKI	Terry son of J & A 27 July 1956
TESSMAN	son of Donald 1956
SCHLADWEILER	Marilyn dau of A & A 12 Nov 1954
FRITZ	Allan son of W & C 21 Oct 1954
BOTTENSEK	Michael son of L-& B 1954
SCHEPPA	Randolph son of G & D 9 July 1956
BINNEBOSE	Ruth 25 May 1924 - 19 July 1925
KING	Marvin C son of M & L 20 Jan 1926
AKEY	Janice dau of H & B 4 Apr 1938
WORTHEN	John son of W & G 18 May 1956
LANGSDORF	Michael son of M & V 15 May 1956
WOIOSEK	Robert Jr son of R & B 14 Nov 1961
UNDERWOOD	Robert son of N & G 18 Mar 1954
NAGALSKI	WAWRZYNIEC 1912 - 1924
COMPTON	Pauline mo 1905 - 1943
ASCHENBRENNER	Jacob 1862 - 1937
KORONKA	Albert fa 1869 - 1938
WOIOSECK	Emma mo 20 Jan 1872 - 6 July 1938
O'SHASKY	Gerald son of S & J 17 Apr 1953 - 9 Jan 1954
STELZER	Eugene son of G & A 1952

14B cont.

CALVARY CEMETERY

VOLLMERT	John son of C & I 6 June 1952
DUDA	Rose Ann dau of W & A
DUNOW	Carol 23 Dec 1943 - 7 Apr 1944
SAVAGE	Dennis Aug 1951 - Jan 1952
SIMCAKOWSKI	Norbert son of H & A 1950
SCHMICK	inf son of A & M 11 Aug 1940
SAWYER	Thomas 1951
HENTGES	Yvonne Oct 1959 - June 1960
SIMONIS	son of W & M Oct 1951
SCHWAKE	Lu Ann 1958
GLADOSKI	Daniel son of C & A 15 Sept 1955
SCHLADWEILER	Jean 18 Oct 1953
ORTSCHEID	Mary E dau of W & F Aug 1955
PECHINSKI	Robert 1953
BRUENER	Mary Ann 1956
HEINY	Teresa 22 Oct 1955
CZLAPINSKI	Terry son of H & K 2 Aug 1955
WERMERSEN	Patrick son of R & F 1953
JOHANN	James son of B & M 1954 - 1955
SCHELVAN	Melodee dau of T & P 30 Dec 1952
STECKBAUER	Katheleen dau of K & C 3 Aug 1951
SHEARIER	Wm K son of J & M 20 Jan 1945
COTTON	Richard son of B & E 27 Oct 1941
FISCHER	Sandra dau of V & V 1941 - 1944
HAYDOCK	Margie dau of D & J 30 June 1958
O'DAY	Mark B son of J & B 13 June 1958
LOBNER	Lori dau of W & A 6 Apr 1958
DE WITT	Patrick 17 Jan - 8 Feb 1959
STIEGLER	Thomas 1959

WOLFE	Edward son of E & S 3 Feb 1958
GESSERT	Larry son of W & M 17 Jan 1959
SULLIVAN	Mary K 1960 - 1961
GRAIKOWSKI	David son of L & L 23 May 1961
PLASKY	Michael son of N & K 18 Jan 1961
KLONOWSKI	Joey son of J & J 24 Aug 1960
NEWBY	Terry son of J & L 31 Dec 1960
PEARSON	Vicki 1960
GALLES	Peter son of R & D 20 Mar 1960
SARVER	Ann dau of R & B 16 Sept 1958
OSTROWSKI	Debra dau of B & J 14 Feb 1958
SLATTERY	Jean dau of Wm & E 31 Jan 1958
PEGELOW	Shirley dau of E & D 29 Jan 1958
KODRICH	Sandra dau of M & D 18 Jan 1958
JOOSTEN	Mary K dau of N & S 22 Dec 1957
ASHBECK	Mary Jo dau of J & J Mar-Oct 1962
KOBZA	Lisa dau of L & C 20 Aug 1961
DeROUCHEY	Mark 8 Nov 1957 - 5 July 1958
KOBZA	Leonard son of L & C 28 Aug 1958
ANDRES	Tonya 19 July 1960
KITOWSKI	Gail 1960
TURBIN	William son of R & M 10 Dec 1959
PLENKE	James 1959
WOLCOTT	Andrew E 16 June 1920 - 16 Dec 1964 WWII Wis Pfc US Marine Corps Res.
KOWALSKI	Pauline mo 1901 - 1953 Gloria 23 Dec 1923 - Robert 25 Aug 1918 - 25 Mar 1974 WWII Wis Sgt US Army
GRASSEL	Anna mo 16 Aug 1888 - 26 July 1955 Marvelyn dau 21 July 1917 - 7 Apr 1942
DARVEN	Rose mo 1891 - 1941

14B cont.

CALVARY CEMETERY

104

HARCINSKE Matthew
25 Feb 1862 - 13 Mar 1940

WALSH William P
22 May 1908 - 7 Mar 1939

14C

PLAHMER Viola mo 1908 - 1958

MROCHEK Phyllis M mo 1912 -
John A fa 1902 -

SAVAGE Clarence fa
23 Feb 1916 - 16 Jan 1958
Harry J 1915 - 1974
WWII S1 US Navy
Robert K
26 Jan 1935 - 19 Nov 1958
Wis SR US Navy

BAUMAN Rose 1882 - 1966
Fred 1879 - 1958
Adeline dau 1903 - 1969

COLE Ralph R fa 1900 - 1958

JEVNICK Hilda 1894 - 1959
Carl 1886 - 1958

HAGERSTROM Henrietta C 1902 -
Ernest W 1897 - 1958

NILLES Michael C 1894 - 1959
Agnes F 1892 - 1962

PETERSON Rose M 1888 - 1968
Harry E 1884 - 1966
Justin T 7 Nov 1975
George H 1908 -
Agnes D 1908 -

FISHER Dora A mo 1878 - 1958
George O fa 1878 - 1962

SMITH Effie E mo 1893 - 1958
George E fa 1894 - 1967

OLESON Frances M mo 1904 - 1958
Roy W fa 1900 - 1976

VANERT Helen M mo 1922 -
Leo fa 1921 -
David son 1954 - 1958

BORD James R fa -
Colleen D mo -
Susan K dau 1951 - 1958

MOSELER Gertrude mo 1911 -
fa 1911 - 1958

KONKOL Antoinette mo 1904 - 1958

BARANOWSKI Isabel W 1898 - 1969
Sylvester W 1898 - 1972

ZIMMERMAN Virginia mo 14 Dec 1920 -
Fred E fa 16 Sept 1921 -
David son
9 Jan 1956 - 8 Sept 1958

PENZKOVER Otilia mo 1920 -
Vernon A fa 1922 -
James P son 1954 - 1961

RATELLE Bonnie dau of W & N 1944 - 1958

GERUM Anastasia mo 1897 - 1960
George H fa 1893 - 1964
WWII Wis Cook 161 Depot Brigade
Jerome G 1925
Dolores -

HERMAN Frances 1903 - 1976
Alfred J 1904 -
George D fa 1928 - 1959

SCHACHT Marion J mo 1892 -
Henry W fa 1895 - 1959

SCHUETZ Marie mo 1916 -
Edward fa 1912 -

KOESHALL Peggy L dau of G & J Zinda
1941 - 1959

BUCKLEY Brian J son of P & J 14 Sept 1959
Brent V son of P & J 14 Sept 1959
Jay P son of P & J 11 Sept 1958

NASH Lawrence R 6 Sept 1959

NASH Ann M 1898 - 1975
Joseph E 1894 - 1976
John grandson 30 Sept 1964
Fred 1908 - 1966
Lucille 1908 -
Helen mo 1902 - 1959
Raymond A fa 1905 -

CROTTEAU Eva M 1907 -
Leo J 1904 - 1959

SHAY Martha P 1896 -
Andrew P 1900 - 1959

POWIS Anna mo 1891 - 1976

RUCINSKI Edmund J
5 Mar 1908 - 17 Mar 1957
Wis Pvt US Marine Corps

RENNE Mary E mo 1908 - 1958
Clyde fa 1904 -

FRITZ Florence G 1916 -
Wesley F 1915 -

BACH Frank X 1895 - 1968
Amelia B 1892 - 1972

SIEGLER Robert T
5 Oct 1958 - 12 Apr 1960

LINK Arlouine mo 1910 - 1958
Richard fa 1912 -

EKLUND Ethel H mo 1911 -
Edwin V fa 1901 - 1958

VAN ALSTINE Jacob J 1917 -
Virginia 1915 -

14D

JOHNSTON Dorothy A 1912 -
Arthur J 1904 - 1975
Francis W 1906 -
Helen A 1907 -

CLARK Koren dau of G & J 4 Apr 1960

GREENING Gary 1951 - 1951
Allen 1955 - 1955
Randy 1959 - 1959
Agnes mo 1919 -
Marvin M fa 1922 -

RUCINSKI Edmund J
5 Mar 1908 - 17 Mar 1957
Mary 1908 -
Mary Anne 1938 -
Sophia 1913 -
Harry 1909 -

FRITSCHER William J 1893 - 1973
Theresa 1898 -

SPARKS Harry W fa 1894 - 1969
Anna M mo 1892 -

WHITROCK Ervin fa 1899 - 1977
Ellen L mo 1897 -

TIMMERMAN Mary V 1902 - 1962
Sylvester J 1902 -

GERRY John J fa 1874 - 1963
Philomene mo 1883 - 1961
Herbert inf grandson 1971

GERRY cont. Frances M 1896 -
Herbert E 1903 - 1971

NEWMAN James W 1917 -
Dorothy P 1921 -

PATTERSON Roger D 1940 - 1960

MUSCH Bernard D Jr
4 Mar 1928 - 22 Jan 1961
Joanne B mo 4 June 1929 -

JOHNSON Earl P fa 1928 - 1961
Lavern D mo 1929 -
Edgar P 1928 - 1961
WWII Wis HA 2 US Navy

ANUNDSON family marker

HRIBERNIK Fred 1900 - 1974
Amanda 1905 -

ZYNDA Nick fa 1908 - 1957
Romona mo 1908 - 1960

BURMEISTER Colleen 1928 - 1957

HENTZ Anthony 1906 - 1957
Margaret SEARLES 1906 - 1958

CROTTEAU Clifford H 1902 - 1975
Lucinda M 1906 -

LOM John fa 1904 - 1958
Margaret mo 1900 -

CWIKLO Frank fa 1882 - 1958
Valleria mo 1881 -

WILMAN Lloyd J fa 1899 -
Germaine L mo 1901 - 1958

HASSEL Otto F 17 Apr 1893 - 24 Apr 1966
WWI Indiana Sgt 7 Co 2 DIV BN

BECKER Sam G fa 1886 - 1958
Sadie M mo 1882 - 1970

LASSA Irvin R fa
16 Feb 1911 - 26 Nov 1969
Isabelle R mo
10 Sept 1912 - 19 May 1958

GUNDERMAN Walter J
30 July 1890 - 23 May 1958
WWI Wis Pfc Btry E 123 FA 33 Div
Eunice M DOIAN
1 Mar 1894 - 20 Oct 1966

SWORSKI Joseph A 1898 - 1972
Mary A 1906 - 1969

MROZ John F fa 1881 - 1958
Anna mo 1893 - 1975

CISZEWSKI Peter F 1895 - 1975
WWI Pfc US Army
Mark 1963 - 1975

WOJCIECHOWSKI Mary 1879 - 1963

ZELLNER Peter C fa 1879 - 1962
Johanna C mo 1900 - 1976

SUCHOSKI Philip 1886 - 1972
Sallymae 1887 - 1962

MOSCICKI David T
15 Feb 1939 - 29 Aug 1958
Wis Pvt US Army

KNIPRATH Mathilda
2 Apr 1890 - 14 May 1964

KULINSKI Frank J fa 1899 - 1958
Anna M mo 1898 - 1975

ARNOLD Aldrich C fa
30 Jan 1876 - 2 Jan 1974
Anna M mo
28 July 1884 - 25 June 1967
(Both born in Switzerland)

SCHMICK Bernard Sr fa 1897 - 1962
Evelyn M mo 1902 - 1958

SCHLADWEILER Albert fa 30 July 1890 - 28 Nov 1958
Agnes mo 1896 - 1969

MALOLEPSY Alois 1898 - 1959

HEUER Lindore C fa 1896 - 1959

THALKE Cecile
7 July 1908 - 16 Feb 1959

PETERS John H fa 1904 - 1959

ROCKWOOD Florence J 1916 - 1959

BAER Wm. P. 1894 - 1970
WWI Wis CBM US Navy
Mary M 1894 -

GREEN Frank J 1894 - 1960
Marie L 1904 -

BEMKE Alex 1892 - 1975
Eva 1894 - 1960

BLONIEN Sylvester L 1908 - 1960
Mildred L 1913 -

14D cont.

CALVARY CEMETERY

109

RADTKE Phil S 1904 - 1960
Nathalia 1911 -

15A

MOSS Ruth E mo 1925 - 1964
Robert G fa 1924 -

LIEBL Richard M fa 1936 - 1964

KONIEZCKI Beatrice 1902 - 1964
William 1897 -

BENKOWSKI Helen E mo
19 Feb 1890 - 18 Jan 1975
Joseph A fa
1 Sept 1889 - 3 Mar 1964

SCHUETZ Marie M 1920 -
Harold L 26 Apr 1914 - 14 Mar 1964
WWII Wis Pfc Co G 138 Inf Regt

BREHMER Florence M 1884 - 1973
Paul J 1887 - 1964

STUBLASKY Anna M 1893 - 1972
Henry A 1 Jan-1892 - 20 Jan 1964
WWI Wis Pvt 9 Co 161 Depot Brig

MORRILL Orletta H 1885 - 1972
Edwin H 1875 - 1963

ZEMPEL Theresa E 1902 - 1963
Carl F 1895 -

ZIKA Ethel M 1905 - 1963 Am. L Aux
Otto E 1897 - 1971

HANSEN Carol mo 1916 -
Vernon R fa 1908 - 1963

PAVLOSKI Sadie mo 1915 - 1976
Clarence fa 1916 -
Robin granddaughter 1963 - 1963

HALMINIAK Veronica E 1919 - 1963
Lawrence 1915 - 1963

RAYOME Irvie I 1888 - 1963
Helida M 1896 - 1964

WALTERS Anna M 1898 -
James A 1905 - 1963

SNYDER Catherine A mo 1881 - 1963
Frank M 1875 - 1970

MINEAU Helen 1919 - 1963
Paul 1914 -

MORZEWSKI Virginia 1910 -
John 1909 - 1969

JACKAN Kathleen V mo
6 June 1914 - 24 Nov 1962

KROLL Bonnie A 1906 - 1963
Ferdinand A 1904 - 1967

GILLIS Nora E 4 Oct 1896 -
Arthur F 11 June 1896 - 2 Mar 1963
WWI Wis Pvt Btry C 82 F. Arty

EASTER Wm B 1912 - 1962

REILAND Mary D -
George N 1902 - 1962

JOSWIAK Peter P 1893 - 1970
Anton A 1895 - 1963

RYSKOWSKY Rose mo 20 Aug 1887 -
Martin fa
3 June 1881 - 24 Aug 1962

KAJA Agnes 1904 -
Frank 1900 - 1962

DEKARSKE Rose A 1905 -
Walter 1904 - 1974

BOOTH Doris M 1911 - 1962
Conrad 1906 -

BAUMGART Frances M 1906 - 1962
Ervin H 1912 - 1972

WEAVER Monona B mo 22 Apr 1909 -
Grønville J fa
19 July 1908 - 25 June 1962

PAZWREK Helen G 4 July 1925 -
James P 13 Oct 1924 - 19 June 1962
WWII Wis AVN Cadet Army Air Force

KELLOGG Richard E 1916 - 1962

VILLENEUVE Anna M 1898 - 1962
Romeo E 1898 - 1971

KLONOSKI Louis S
17 Feb 1920 - 24 June 1962
WWII Wis Pfc Med Det 707 Tank BN

KRZYKOWSKI Therese L 1922 - 1970
Clarence A 1918 - 1962
WWII Wis Tec 5 1263 SVC Comd Unit

ZWICKE Alfred M 1911 - 1961
WWII Wis Pvt CoA 739 Mil Police BN

PELOT Mary mo 1875 - 1962
Joseph fa 1877 - 1963

MORGAN Berdena S 1891 - 1971
John 1886 - 1976

CROWNS Bernadine M mo 1920 - 1961
Conrad A fa 1917 -

LEBERG Eleanor 1906 - 1962
Leonard Sr 1905 -

HUBER Alma N
13 Nov 1906 - 6 May 1966
John W
1 Jan 1899 - 9 Apr 1962

HONKOMP Margaret A 1898 -
Chas E 1897 - 1966

WACYNSKI Lottie K 1895 - 1975
Joe F 1895 -

WELTMAN Henry
8 Apr 1903 - 6 Mar 1962

EBACHER Eliz M 1900 -
Eva B 1896 -

PAVLOSKI Irene 1913 - 1971
Joseph A 1906 - 1961

BORD Della mo 1910 - 1961

MILLENBAH Phyllis M 1921 -
Geo E 1918 - 1962

VLEESHOUWERS Aldegonda mo 1903 - 1973
Anton fa 1900 -

SCHLOTMAN Jeanette mo 1910 - 1961
Stanley fa 1907 -

KNAPINSKI Rose I mo 1911 -
Henry A fa 1901 - 1961

BOTTENSEK Gerald W
23 Jan 1932 - 17 Dec 1960
Wis SN US Navy

BOEHM Mathilda E mo 1884 - 1961
Ignatius fa 1882 - 1973

GROSSMAN Mildred C 1914 -
Jacob E 1912 - 1962

Includes children's section

GAMROTH	Martha M 1906 - Henry J 1908 - 1965
REINERT	Frances M mo 1906 - Clarence E fa 1906 -
JOHNSON	Levellia E 1908 - 1965 Edward (Ted) 1904 - 1965
KUBISIAK	Joann A 1916 - Edmund F 1912 - 1965
LASSA	Helen J 1891 - 1965 John L 1888 - 1965
_____	new grave
JACUNSKI	Eliz 1913 - 1965 Joseph J 1911 -
SCHANOCK	Martha 1900 - Conrad 1895 - 1965
LEE	Mary V 1899 - Robert E 1899 - 1969
HOPP	Evelyn A 1927 - 1965 Melvin J 1927 -
SCHNEIDER	Eva BUSCH 1895 - 1965
VANDER WYST	Sylvester 16 June 1911 - 12 Mar 1965 WWII Wis Tec 4 Med Dept Regina 1913 -
PELLNER	Eliz 1913 - Richard J 1911 - 1965 WWII Wis Tec 5 Co B 129 Inf BSM & OLC - PH
KELLY	Dorothy M 1929 - Robert E 1922 - 1964
VERVOORT	Florence 1916 - 1972 Walter P 1914 - 1964 WWII Wis CM 1 USNR
SULLIVAN	John L 1914 - 1964 WWII Wis Sq O 3505 Base Unit AAF Agnes 1912 -
HENKE	Marie A 1904 - 1974 Geo A 1900 - 1964
JOHNSON	Wm P 1907 - 1970
WEVER	Caroline 1912 -

HAASL	Eva S 1898 Wm 1888 - 1969
PAPKE	Almeda M mo 26 Aug 1881 - 20 Nov 1969
Children	
ROMANSKI	Malinda dau of V & K 12 Feb 1970
LA GRAVES	Debra 14 Feb 1967 - 9 Mar 1968
ROGERS	Melissa dau of G & K 9 Nov 1967
SKERVEN	Lisa dau of G & P 28 May - 18 Oct 1969
BLACK	Robert B Jr son of R & V 30 July 1968 - 2 Mar 1969
LOBNER	Bruce M don of A & M 1 Feb 1969
KEDROWSKI	Daniel 8 Aug 1967
GROSS	Julie dau of B & K 22 Sept 1966
VOTAVIA	Toorie 6 July 1971
POWELL	Alice 24 June 1958
SCHMICK	Steven 1966
TIO	Marilyn Twin 20 Aug 1971 Michelle Twin 21 Aug 1971
ECKES	David Jr son of D & S 11 Aug 1968
HAMILTON	Jennifer dau of R & K 26 Apr 1968
RISINGER	Donna dau of W & K 27 Mar - 27 July 1964
JUNG	Jeremy son of E & M 13 Apr 1977
DRAPER	Russelle son of R & J 14 July 1969
MANCL	Debra dau of R & B 31 May - 25 June 1963
WEINFURTER	Kevin son of D & J 13 May 1964
RIPPIER	Gregory son of H & H 1962 - 1964
SCHENK	David son of R & L 9 June 1963
GLAZA	Rich J son of P & C 1963 - 1964
DACHEL	Jeffrey son of J & D 6 May 1963 Edward son of J & D 6 May 1963
MATTHEWS	Robert son of E & H 1962 - 1963
WYNGARD	Marv Anna dau of H & I Jan 1963

NEABLING	Christine 1963
MITCHELL	Joni dau of R & G Nov 1963
BENDER	Mary K 1963 ?
MOEN	Geraldine dau of G & L July 1964
KEEN	Daniel son of H & D Aug 1964
MANZ	Robert son of R & J 12 July 1965
MC GLYNN	Carol Twins 18 July 1965 Lisa 18 July 1965
MAYCRSAK	Mary 1969
NICHOIS	Chas. son of G & D 21 July 1965
PARRETT	Lori dau of D & J 1964 - 1965
KLUCK	son of L & L 29 Apr 1965
GIESE	Tracy 1965
STERNOT	Conrad R son of R & D 18 June 1965
SIPE	Mary B dau of N & M Jan 1966
NORMAN	Mark 1972
NELSON	Roberta dau of L & M 1970
HONKOMP	dau of M & J Oct 1972
WIRTH	Mary 1973
KEMPFERT	inf dau of P & A 1 Oct 1970
WITT	Tammy 23 June - 26 Aug 1968
BOUCHARD	Carrie dau of M & K 15 Mar 1974
BORSKI	Chad son of K & T 6 Mar 1972
WACYNSKI	Michael son of T & B 1971 - 1973
SCHMIDT	Nathan son of S & M 6 June 1977
WIRTZ	Jay son of M & P 1975 - 76
LINZMIER	inf 1976 - 1976
ARMAGOST	Twins of R & J 23 March 1972 Stephanie & Chad
REGALIA	Nona M 1932 - 1967 Kenneth A 1928 -

SMITH Celia mo --
Ellsworth son
25 Apr 1940 - 19 Jan 1967
Wis Cpl US Marine Corps

HILGERS Fern E 1907 - 1967
Peter F 1908 - 1975

SHARKEY Phidema E 1902 -
Oswald E 1893 - 1967

ZANOW Ellen M 1906 -
Adolph K 1903 - 1966

WORZELLA Cecelia M 1919 -
Leo W 1915 - 1966
Robert W son of Don & Mary Jane
16 Feb 1969

OWENS Stuart W
28 May 1908 - 5 Nov 1966
WWII T Sgt AAF

BANKENBUSH Gertrude 1902 -
George 1899 - 1966

HENTGES Helen E 1895 - -
Arthur J Sr 1894 -

SUHR Ellen F 1916 - -
Paul J 1914 - 1968

HONKOMP Aloysius
5 Mar 1926 - 1 Aug 1971
WWII Wis S1 US Navy

GILKEY Jennie K 1887 -
Freeman G 1877 - 1966

KLISMET Leo L 1907 - 1966

SIEGLER John E 1893 - 1966
Jane A 1900 -

MARCEAU Dorothy 1904 - 1967
Frank 1896 - 1973

WHEATLEY Lucille J
25 June 1920 - 12 July 1966

PLAHMER Emmett fa
29 Apr 1909 - 20 July 1966

BOINSKI Edna L
7 Nov 1893 - 23 Sept 1977
Thomas J
26 Dec 1894 - 14 Sept 1976
WWI Pvt. US Army

SIMERSON Irene E 1903 - 1976
Golden ("Ole") 1896 - 1969

LA PRAIRIE David P
25 Apr 1938 - 4 Feb 1966

JOHNSTON Bernice M 1901 -
George W 1898 - 1965

LIETZ Delphine 1906 -
Rueben O 1906 - 1965

MARCOUX Mary S
7 May 1893 - 14 Nov 1967
Lawrence J WWI Wis Pvt MG Co 64 Inf.
14 Dec 1889 - 27 July 1967

GOUKAS Barbara A 22 Jan 1886 - 19 Oct 1967
Stanley 8 May 1877 - 27 Nov 1965
Illinois Pvt 18 Recruit Co.

MOORE John L 28 Nov 1911 - 20 Nov 1965
WWII WO US Navy

SPELTZ Revalia 1877 - 1970
Simon N 1888 - 1965

KRAUS Mary 1889 -
Frank 1874 - 1965

SLATTERY Lucille mo 1910 - 1965
Bernard J fa 1916 -

FLAMMANG Bernice P 1921 -
Bernard J fa 1918 - 1965

HARTMAN Teckla M 1893 - 1975
Truman E 1891 - 1971

15C

MEYERS Mary L 1900 - 1970
Raymond H 1905 - 1975

WHIPPERMAN Stella J mo 1898 -
Leslie C fa 1896 - 1967

PETERSON Ann V 1903 -
Henry R 1898 - 1967

PELOT Nettie A 1914 - 1967
Steve C 1911 -

JAGODITSH Emaline
26 Oct 1916 - 21 Apr 1967
Richard B
29 Nov 1912 - 2 Jan 1973

KLEIFGEN Lillian M 1907 -
Herbert M 1902 -

READER James M
25 June 1934 - 5 Apr 1967
Wis LCDR US Navy

GESSERT Lillian 1904 -
Peter 1902 -

YEAGER Dorothy M 1907 -
Joseph J 1905 -

BENNETT Ethel G 18 Jan 1912 -
T. Willard
26 Nov 1905 - 4 July 1967

SCHILL Margaret A 1894 - 1967
Andrew N 1893 -

GESSERT Wilbur 7 Mar 1928 - 6 Sept 1967
WWII Wis S1 US Navy

PAGEL Peggy A mo 1925 - 1967
Carl F fa 1915 - 1976
WWII AM 3 US Navy

ARNOLD Veronica 1913 - 1967
Luke 1919 -

FREUND Angela
12 July 1916 - 26 Dec 1967
Vincent N 8 Jan. 1916 -

CROTTEAU Marie T 1908 -
Reuben L 1899 - 1968 WWI Wis Pvt Co A 127 Inf.

BOLLMAN John E 24 June 1901 - 7 Feb 1968
WWI Wis Pvt US Marine Corps
Hazel A 27 Apr 1903 -

DACHEL Elizabeth 1907 -
Albert W 1904 - 1968

SOLIE Emily M mo 1923 - 1968
Harvey A fa 1918 -

MC NAMEE Kathryn E 16 Aug 1914 -
Elmer T
25 Nov 1906 - 7 Apr 1968

COLEMAN Ophelia (Barbara) 1913 - 1968
Roger V 1912 -

LOVESEE Gertrude 1911 -
George H 1915 - 1968

MARCO Mabel 1906 - 1968
George H 1896 -

CORCORAN Wm E 9 May 1890 - 17 Dec 1967
WWI Michigan Pfc US Army

BUSH Debra A
29 Nov 1961 - 13 Feb 1970

RUDOCK Minnie L
25 Apr 1909 - 27 Aug 1968

RADTKE Raymond J
29 Nov 1896 - 13 Sept 1968
WWI Wis Pvt US Army

STERN Peggy L 29 June 1957 - 19 Apr 1970

VAN ERT George L 1901 - 1971

SCHULZ Dorothy M 1917 -
Leonard J 1913 - 1969

PELOT Robert E 14 Nov 1943 - 22 Aug 1969
Wis Pfc 410 SIG CONST. Co

PLUEGER Frank A 16 Sept 1918 - 8 July 1969
WWII Ill. Pvt. Btry B 332 FA BN
Member Wis R. Police Dept.
Lorraine M 22 Dec 1917 -

JOHNSON Pearl A 1906 -
Paul I Sr 1904 -

ERICKSON Ruth R 1897 -
John B 1884 - 1969

VAN DREESE Alice E 1900 -
Loyal J 1901 - 1969

DUNIGAN Agnes H 22 Aug 1905 -
Peter F
11 June 1901 - 17 Oct 1970

LEE Kenneth C fa
6 July 1941 - 13 Feb 1969

LUKES C. Leola 1909 - 1969
John F 1909 -

O'BRIEN Beverly J mo
6 Apr 1936 - 13 Feb 1969

DOLAN Florence 1906 -
Alfred L 1904 - 1969

SLAYTON Evangeline mo 1908 - 1973
Howard fa 1910 - 1968

KOHEL Agnes F 1912 -
Henry 1903 -

ALLWORDEN Catherine A 1908 - 1969
Henry C 1904 - 1968

SHIELDS Blanche R (R.N.) 1905 - 1971
Gregory G (M.D.) 1907 - 1968

MC NAMEE Myrtle M 1933 -
Jerome A 1912 - 1968

BATES Rosalie M
9 June 1920 - 28 May 1974
Chester F
26 July 1913 - 14 Oct 1968

KROMOLICKE Anthony
6 Jan 1890 - 9 Sept 1969
WWI Wis Pvt Co K 7 Inf

ZINDA Martha 1895 -
August 1888 - 1968

CASPER Verna D 14 Apr 1906 -
John P
20 Dec 1903 - 5 Nov 1968

GEBERT Elizabeth A 1919 - 1968
Robert A 1917 -

PANZER Caroline F mo
10 Sept 1906 - 26 Apr 1969
Arthur F fa
16 Mar 1894 - 3 Jan 1969
WWI Wis Cpl US Army

WALLNER Mabel E 1908 -
George J 1904 -

YESKIE Effie 1902 - 1972
Edward J 1890 - 1972

MC IVTYRE Madeleine A 1902 -
Joseph I 1889 - 1968

HARNER Dorothy 1909 -
Henry W 1907 - 1968

MORGAN LeRoy L 10 May 1919 - 26 May 1968
WWII Wis Tec 5 US Army

15D

HILDEBRAND David G 1937 -
Susan G 1942 -

FRENZEL Donna M 1935 -
Walter (Duke) 1934 -

HEMMERSBACH Herbert P fa KSG 1908 - 1967
Dorothy A mo 1909 -

FOGARTY John M fa 16 Apr 1916 -
Sophie M mo 30 Apr 1918 -

SMITH Frank P 1903 -
Lillian C 1904 -

--- 1940 - 1969

MC CONVILLE Lucy 1894 - 1970
 OGDEN Fred H 1923 -
 Ruby E 1924 -

CORNWELL Dennis son (Red) 1950 - 1970

LARSON Harold 1910 - 1973 BPOE

MATTHEWS Walter fa
 23 Oct 1893 - 16 Feb 1976
 Margaret L mo
 24 June 1895 -
 Wm. W. son 23 Sept 1923 -

KUNDINGER Nickolas fa 1924 - 1971
 Bernardine mo 1928 -
 Paul Twin son 1966
 Patrick Twin son 1966
 Stanley son 1959

PATERICK John A fa 1900 -
 Sylvia mo 1906 -

SMITH Michael T 1966 - 1971

KERSTEN Pauline M wife 1896 -
 Frank B hus 1892 -

PROVOST Adrian hus 1913 - 1971
 Eleanor wife 1914 -

COX Rick H 1952 - 1972

FINK Elroy J
 13 Apr 1933 - 20 Oct 1971
 Korean War Wis SN USNR

GALELES Antone C
 6 Jan 1918 - 29 June 1970
 WWII Cpl 49 Depot Sup. SQ AAF

FIRTH Mary Jane mo
 12 Feb 1903 - 10 May 1971

HEINRICH Victoria 1891 - 1950
 Wenzel 1890 - 1971

KAMINSKI Casmir 1901 - 1971

KIZEWSKI Elaine A dau of John & Jean
 21 May 1941 - 4 May 1974

PODOLSKI Michael 1904 - 1972

PONCZOCH Edward C fa 1918 -
 Eunice I mo -
 Marilyn C dau 1948 - 1969

KOLO James J fa 1925 -
 Patricia mo 1927 - 1969

JINSKY Mary M mo
 20 Aug 1909 - 5 Dec 1968

BEHREND Lawrence F 1913 - 1968

HEINECK Wm W fa 23 Jan 1930 -
Betty J mo 19 Mar 1931
Debra
11 Nov 1958 - 17 May 1968

GILLIS Barney B fa 1915 - 1968
WWII Wis Pfc AAF
Virginia mo 1914 -
Wm. M son 1945 - 1968

DOVE Alvina F mo
5 Sept 1927 - 24 Dec 1967

DOLAN Philip M fa
11 Aug 1928 - 18 Dec 1967
Connie J dau 15 May 1964

CLARK Phillip H 22 Feb 1946 - 4 Mar 1966
Vietnam PH Wis Pfc Co A
327 Inf 101 ABN DIV

STELTENPOHL Gerald fa 1934 -
Virginia mo 1937 -
Susanna dau 30 Jan - 31 May 1956

DILLINGHAM James J fa 1897 -
Aurelia mo 1905 -
Marie dau 1928 -
Marjorie dau 1934 -

GROSKLAUS Edwin fa 1894 - 1971
WWI Wis Pvt 331 F. Arty
Alice C mo 1896 -

TRUITT Betty G dau 1922 - 1967

HILLEBRAND Peter 1892 - 1967
Katherine 1892 -

SCHACHT Charles E 1922 - 1967
WWII Wis SK 3 USNR
Mildred G 1930 -

WEINFURTER Carl I fa 1913 - 1967
Ethel M mo 1916 - 1976
Wm F son 1957 -

PLANK Genevieve 1915 -
Wm. R 1914 - 1967

LANGER Geo W hus 1914 - 1965
Clara A wife 1921 -
Married 21 Oct 1939

GILLIS Peter 1887 - 1961
Francis 1897 - 1973
Edward son 1917 - 1928

URBANЕК Henry J --
Dora B -

REIMAN Max 1887 - 1965

LA BUD Mary mo 1885 - 1965

JOHNSON Daniel C son 1 Feb 1954 - 6 Feb 1966

BARNES Donald L 1920 -
Corvelia C 1925 -
Terry R son 1950 - 1966

RATELLE Lloyd 1900 - 1973
Dora C 1895 -

MAHONEY William J fa 1919 -
Mary E mo 1920 -
Tommy son
30 Aug 1949 - 13 July 1966

SMAGACZ Stanley F 1919 -
WWII Wis Tec 5 3623 SVC Comd. Unit
Lorraine K 1929 - 1970

HUTKOWSKI John D 1911 -
Virginia K 1912 -

EMERSON Lenore G 1915 -
Peter H 1910 - 1966

RADTKE Eva 1910 - 1977
Magdaline 1907 -

RAJEWSKI Peter 1894 -
Violet 1919 -

GRUBER John R 19 Feb 1919 -
Gertrude
7 Nov 1916 - 10 Dec 1966

SMITH Mark A 1966 - 1967

MOEN Kenneth 1963 - 1967
Harold Feb 1961

15E

EBACHER Percy J fa 1898 - 1971
Irene I mo 1901 - 1974

MURRAY Mary E 22 May 1932 -
Donald J
16 Jan 1929 - 13 June 1965
Wis Cpl Artillery

GINTER Kathleen dau 1956 - 1965
Max J fa 1921 -
Ida M mo 1923 -

HEIN Malcolm S 1924 -
Lonella mo 1920 -
David M 3 Jan 1955 - 31 Dec 1975 US Navy

15E cont.

CALVARY CEMETERY

PONCZOCH Joseph A son
18 Feb 1943 - 27 Dec 1964
Wis Pvt Btry C 3FA TNG BN
Melvin A fa 24 July 1915 -
Helen D mo 27 May 1924

KOZICKI Joseph B 1922 - Married
Joan L 1926 - 21 Nov 1944
Helen F 1948 - 1964

VAN TASSEL Scott son of M & R 1969

KOSS Mae C mo 1904 -
Lewis A fa 1901 -

WENDT Phyllis M dau 1928 - 1964

BAUKENBUSH Joseph
10 Sept 1886 - 26 May 1966
Julia 14 Sept 1896

WEBER Carl C 28 Mar 1916 - 19 Dec 1965
Wis Sgt Co A 30 Engr TOPO BN

FRITZ Walter F fa 1898 - 1964
WWI Wis Pvt STU ARMY TNG CORPS
Leona M mo 1899 -

SMITH Earl J 1893 - 1962
Agnes S 1896 - 1963

NOVAK Gary A son of D & M
9 Feb 1958 - 10 Nov 1961

MILLER Orlando J fa
4 Dec 1915 - 1 Nov 1961
Evelyn mo 7 Apr 1914 -
Richard J son 3 Dec 1934

MARX Hilary fa 1924 -
Lauretta mo 1922 - 1965
Mary T dau
21 Jan 1955 - 11 Oct 1961

DURAND Lyman F fa 1911 - 1961
Alice M mo 1917 -

PERRY Darrell 1889 - 1922
Theresa 1891 - 1961

STARKS Clyde 1887 - 1964
Julia 1888 -

SAXON Willard G
29 Mar 1913 - 29 Nov 1965
Frances E
29 Sept 1913 - 1 Nov 1964

MANCEL Josephine M 3 Mar 1909 -
Daniel A 15 Jan 1903 -

HUTKOWSKI Stanley E fa 1882 - 1964
Sarah mo 1892 -
Lottie V dau 1913 -

HEINECK Walter E 1906 -
Mary V 1910 -

FRECHETTE George T 1905 - 1963
Caroline -

BRISELDEN Don L 1910 -
Evelyn M 1904 - 1975

BARRETTE Leo J fa 1892 -
Almeda mo 1901 -

LUEBECK Reinhard R 12 Aug 1905 -
Frances M 22 Sept 1909 -
Gordon R 18 Oct 1935 -
Gilbert E 11 Sept 1906 -

ARNOLD Wm. D fa 1927 -
Doris C mo 1928 -
Joseph grandfather 1889 - 1968
Caroline grandmother 1891 -
Christopher son 1955 - 1963

BROSTOWITZ Herbert L
6 Nov 1922 - 9 Jan 1964
WWII Wis SF1 USNR
Alvada J 18 June 1925 -

MITCHELL Edward L 1904 - 1964
Mary M 1903 -

KAJA Danny son 2 Oct 1961 - 17 Mar 1964

MADER James T 1890 - 1964
Carrie M 1893 - 1972
William P 1922 - 1977

HABECK William W 1929 -
Virginia M 1929 - 1964

NOHELTY Peter H 1908 -
Ruby C 1910 -

HERMAN John F fa 1899 - 1969
Katherine mo 1905 -

WIRTH Robert 27 Jan 1914 - 29 Nov 1962
WWI Ill. SK 2 US Navy

SICKLES Gilbert 8 Oct 1937 - 4 Nov 1962
Wis RM 2 USNR

BROWN James Twin son of D & M 9 Aug 1965
John Twin son of D & M 9 Aug 1965

STASHEK
Clement m father 1917-
Lucille mother 1917-1963

ERON James P 1932 -
Phillip A fa 1894 - 1975
WWI Pfc US Army
Vinnie C mo 1900 - 1976

YANTA Alois L 1895 - 1962
Wis Bugler Co F 59 Inf
Eleanor J 1901 - 1973

RICHARDSON Eva J 1915 - 1965

16A

MENGEL Dorothy J dau of F & K
22 July 1917 - 30 Jan 1951
Forest F hus
26 Nov 1888 - 19 Feb 1966
Kathryn wife
27 Dec 1890 - 17 July 1958
Forest F. son
6 Jan 1946 - 3 Mar 1946

BERARD Donald G 1905 - 1951
Helen M 1903 - 1950

DUCKART Henry F
20 Mar 1884 - 3 July 1958
Beulah M
6 Jan 1892 - 13 Apr 1972
Dwight W son of DS & DL
1956 - 1959

PELOT John B 1878 -
Rose C 1885 - 1951

PASCAVIS William 1913 -
Celia E 1911 - 1945

CAPTAIN Mike fa 1900 - 1945
Alida mo 1904 -

WESLASKI Felix F fa 1898 - 1959
Alma C mo 1906 -
Paulette dau of J & J
14-15 June 1964

CASPER Joseph A fa 1860 - 1950
Anna J mo 1864 - 1946
George fa 1896 -
Caroline mo 1906 - 1966
Roger G son of G & C
1929 - 1944

YEAGER Anton J fa 1888 - 1945

ZABAWA Joseph P fa 1880 - 1945
Rose A mo 1884 - 1966

FIRNSTAHL Francis F
6 Feb 1898 - 13 May 1946
WWI Wis Pfc 101 Sup TN

RUSS Viola FIRNSTAHL
2 Aug 1906 - 12 July 1966

MILLENBAH Percy W fa 1895 - 1968
Gladys I mo 1901 - 1955

GRANZA John D 1900 - 1968
Carol A 1919 -

MILLENBAH Chas. F fa
4 Nov 1892 - 24 Apr 1959
Harold C fa
18 Mar 1916 - 20 Oct 1949
Celia mo
19 Nov 1895 - 2 Feb 1959
Dorothy M mo 26 Oct 1919 -
Fred A son
6 Apr 1914 - 13 Aug 1972
Julia J dau
13 Feb 1945 - 16 Aug 1945

WIRTZ Dorothy 1920 - 1957
inf son 11 Dec 1957

GROSKLAUS Paul fa 1896 - 1973
Genevieve mo 1903 - 1977
John Paul son of P & J
28 Mar 1965

WESKERCHEN Margaret J mo
12 July 1908 - 19 Feb 1946

PARKINSON Dale A 1940 - 1945

NEUMANN Anton fa 1858 - 1945
Stella mo 1875 - 1955

ASHBECK Teresa M 1902 -
Frank J 1902 -
Jane M 1947 - 1948

STUBLASKI Mary M mo 1877 - 1955
Anton A fa 1862 - 1948

KOHNEN Frances mo 1888 - 1948
Paul fa 1892 - 1963

BRENNER Edward C 1889 - 1960
Lillian L 1890 - 1970

BATHKE Henry A fa 1889 - 1970
Jennie mo 1894 -
Elmer J 13 Apr 1918 - 11 Mar 1970
WWII Wis Cpl 1040 Base Unit AAF
Gloria A 1923 -
Norbert R
25 Dec 1920 - 23 Oct 1944

FITZGERALD John fa 1880 - 1958
Anne mo 1882 -
Doris dau 1910 - 1960
Charles L
19 May 1919 - 1 Mar 1945
WWII Wis Sgt. 28 Marines 5 DIV
Everesta 5 Mar 1912 -

PORTER Charles fa 1867 - 1946
Rose mo 1867 - 1949

NEUFELD Henry
7 Jan 1892 - 7 Feb 1946
Wis Cpl 322 F. Arty 86 DIV
Julia C
3 Aug 1889 - 20 Apr 1970

KRUGER Walter E
15 July 1887 - 15 June 1971
WWI Wis Pvt Med. Dept.
Richard A
6 Aug 1920 - 25 July 1946
S. Sgt. AAF Air Transport Commend
Died in the Service of his Country

KUJAWA Stanley 1902 - 1974
Gertrude 1909 - 1946

MATHEWS Mary mo 1889 -
Frank fa 1878 - 1964
George 1920 - 1945
WWII Wis Lt Killed in France

SWARTOUT Julia 1873 - 1947

KREUTZER John M 1892 - 1967
Anna A 1895 - 1968
John A 1922 - 1975
WWII Tec 4 US Army

RADTKE John A fa 1860 - 1947
Frances mo 1867 - 1952
John 1896 - 1956
WWI Wis Pvt 1 Repl Regt Engrs
Laura 1908 - 1967

BROSTOWITZ Frank J fa
13 (or 14) July 1892 - 30 July 1968
WWI Wis Cpl US Army
Catherine mo
1 May 1898 - 19 Nov 1976
Phyllis twin 5 Oct 1921
Dorothy twin 5 Oct 1921

ANDRES Nicholas fa 1876 - 1959
Anna mo 1882 - 1962
Matilda dau 1911 - 1925

ZUEHLKE LAWNAIS mo 1923 - 1972

STELZER Anna mo 1896 - 1945

HUBER Geo J 17 July 1910 - 29 Oct 1956
WWII Wis SFC HZ Btry 91 AAA BN
Richard G son
16 Sept 1940 - 30 Dec 1944

THIRY Anne B 1898 -
Joseph J 1900 -

HIERL Anna mo 1870 - 1956
Michael Sr fa 1865 - 1961

SPRANGERS James L son
21 Sept 1939 - 5 Sept 1944

SCHUETZ Catherine mo 1896 -
George Sr fa 1899 -
Stephen D son of D & M
1 Apr 1977
Wallace J b. 1921 - d. 29 Apr 1944
Wis AMM 2/c Killed in action over Truk - buried at sea

WALLOCH Margaret H
2 Feb 1908 - 17 July 1973
Walter L
12 Feb 1900 - 26 Feb 1971

VANERT Sylvester fa 1907 - 1944

ROBINSON Geo. B fa
19 Dec 1900 - 3 Jan 1944

KUBISIAK Mary T 23 Mar 1902 -
Stanley J
5 Oct 1896 - 11 June 1966

KUNDINGER Edna E 1915 -
Anthony E 1906 -
Lawrence
2 Jan 1945 - 6 Jan 1945

WEINBAUER Erwin J fa
29 Aug 1889 - 25 Jan 1971
Erwin L WWII Wis Pfc
26 June 1921 - 11 July 1944
Killed in action on Saipan

ZABAWA Michael son
9 May 1925 - 5 May 1947

GLODEN Mary Ann 1945 - 1947

BROWNSON Rose
15 Sept 1888 - 7 Nov 1952
Charles fa 1874 - 1947
Charles F
19 Sept 1920 - 13 Feb 1976

REED Della E mo 1892 - 1974
Milton D fa 1889 - 1947

NOHELTY Celia mo 1863 - 1956
Wm fa 1861 - 1951

DUNN Wm D son of C & L 1931 - 1945
Thomas son of C & L 1934 - 1953

PETERSON Carl A
10 Dec 1891 - 6 June 1955
WWI Wis Pvt Btry B
69 Atry CAC
Gordon C
20 Sept 1926 - 22 Nov 1947
WWII S2 US Navy

BREIT Josephine mo 1883 - 1950
John P fa 1878 - 1947

MORGAN Mary mo 1894 - 1977
George fa 1888 - 1947

WACYNSKI Michelina mo 1876 - 1963
Joseph fa 1868 - 1951

STELMACH Mary
15 Dec 1873 - 18 July 1955

ALTMAN Oswald P
28 Feb 1888 - 6 Mar 1970
Mary
11 Apr 1890 - 4 May 1970
Sherry M
13 Mar 1946 - 15 June 1946
Oswald J
30 Oct 1910 - 5 May 1949

KRZYKOWSKI Joseph H fa 1922 - 1946

SHEARIER Gertrude mo
31 Aug 1884 - 8 May 1971
Herman W fa
6 Oct 1883 - 25 Dec 1948

16C

CORCORAN George
11 May 1898 - 23 July 1965

OLSON Margaret 1895 -
Albert 1889 - 1955

JOHNSON Esther F mo 1893 - 1971
William J fa 1887 - 1956

MACKABEN Grace M 1889 - 1957
William L 1889 - 1967

BENGERT Frances mo 1900 - 1957
 John fa 1899 - 19

LEVERTON Mark D inf
 8 Nov 1956 - 5 Feb 1957

KLAPPA Jane H 1903 -
 Stanley E 1909 -

KUEHL Wm. H 1901 -
 Frances S 1906 -

SHIREK Jeanette mo 1934 -
 Ralph H Jr 1933 - 1957

TOMSYCK Mary 1890 -
 Nick 1882 - 1975

KUBISIAK Frances mo
 18 June 1910 - 15 June 1957

COLBURN Wm. L 1872 - 1962
 Anna M 1875 - 1957
 Leo W 1897 - 1957
 WWI Wis Pvt Stu Army TNG CORPS
 FREED A. 1903 - 1973

SULLIVAN Katherine F mo 1878 - 1957
 Henry P fa 1875 - 1964

BORD Rosa mo 1930 -
 Donald fa 1920 -
 Sandra dau 1955 - 1957

HUBER Emma mo 1882 - 1960
 Jacob A fa 1882 - 1967
 Francis 25 June 1912 - 5 Oct 1962
 WWII PH Wis Tec 5 236 AAA BN CAC

SCHUMAN Bernard C 1918 - 1976
 WWII GM 2 US Navy

ARNOLD Stella F 20 Apr 1910 -
 Phillip C
 24 Mar 1911 - 29 June 1961
 John fa
 17 Sept 1874 - 28 Apr 1965
 Mary mo
 8 Oct 1881 - 8 Mar 1956

KENDAIL Katherine E mo 1892 - 1970
 Clyde M fa 1894 - 1956
 Margaret dau 1923 - 1970

HUBER Dorothy A mo 1918 -
 Lawrence E fa 1914 - 1956
 Wade M son 1965 - 1967

OLSON Regina J mo 1914 - 1957
 Walter J fa 1911 -

KEUNTJES Evelyn F mo 1917 -
Earl P fa 1915 - 1975

WALLOCH Roman L 1904 - 1974
Selma E 1911 -

KREUTZER Inez mo 1915 - 1957
Herman J fa 1909 -
Andrew A.J.
26 Apr 1894 - 2 Feb 1971
WWI Wis Pvt 37 Spruce Sq

VOLLERT Rodney fa 1926 - 1957

DACHEL Helen C mo 1902 -
Norbert fa 1899 -

SPELTZ Geo R fa 1896 - 1957
Loretta C mo 1892 - 1974

TIMMERMAN Ruby P 1897 - 1956
Louis A 1894 - 1957

WACYNSKI Felix S
30 Aug 1896 - 12 Nov 1969
WWI Wis Pvt Co B 6 Development BN

STELMACHER Joseph
19 Sept 1880 - 25 Oct 1961

HERMAN Katherine mo 1890 - 1956
Paul F fa 1890 - 1966

O'KEEFE Stella mo 1895 - 1968
Edward M fa 1886 - 1958

PROVOST Earl A 1 July 1921 - 14 Jan 1973
WWII & Korean Wis Sgt US Army
Mary C mo 1885 - 1955
Wm G fa 1881 - 1965

HALAMA Apolonia 1884 - 1955
Frank 1880 - 1971

KEMPEN Henrietta mo -
Arnold fa 1893 - 1955

HJORT Russell
20 May 1919 - 15 Feb 1965
WWII Wis Pvt AAA School CAC

JARVIS Francis G 1908 - 1964

DITTBURNER Delia mo 1929 - 1964

SANKEY James G son of E & M 1 July 1957

PEIOT Harry A fa 1907 - 1956

HEISER Ann L mo 1905 - -
 Edward R fa 1907 - 1956

COENEN Christina mo 1882 - 1960
 Henry fa 1873 - 1955

LOWELL Thomas G son of M & B 1955

YUNGER Marie B 1905 - 1955
 Ernest W 1901 - 1961

HAMMEL Louis F
 16 Sept 1924 - 31 Aug 1964
 WWI Wis Pfc HQ SQ 5 AF

16D

ROSCOE John S
 19 Sept 1884 - 31 May 1964
 WWI Indiana Sgt Co B 11 Inf.

SMITH Mary R mo 1890 - 1955
 Jacob G fa 1890 - 1956

KLONOWSKI Eva mo 1888 -
 Adam fa 1882 - 1955

PRINTZ Amelia I mo 1899 -
 John J fa 1892 - 1956

PELOT Henry J 20 Nov 1913 - 29 Apr 1956
 WWII Wis Pfc Co A 316 Engrs C BN

SMOLAREK Felix 1883 - 1970
 Jennie 1884 - 1955

HERZBERG same family marker

HAMM Marie A -
 Donald F
 Joey son 1951 - 1955

KUJAWA Sophie mo 1877 - 1956
 John M fa 1876 - 1967

FLAMMING Marie mo 1880 - 1966
 John fa 1876 - 1965

SCHILL Catherine A 1914 -
 Leo N 1908 -
 Terry J son 17 May - 29 June 1955

FOGARTY Wm 1883 - 1968
 Orabelle 1887 - 1963

NEQUETTE George M 1905 - 1973
 Loretta 1909 -

LE MAY Sophie mo 1899 - 1966
 Chester A fa 1898 - 1955

ARNOLD John G 1908 - 1955
Lawrence fa 1914 - 1954

SCHUMACHER Lawrence fa 1883 - 1958
Eljzabeth mo 1889 - 1974

HAGE Evelyn M 1910 - 1955

CRAB Nettie K mo 1886 - 1967
Phillip fa 1891 -

PETERSEN Tom 1890 - 1954
Ada 1897 - 1976

RIGAS Vera 1891 - 1975
Mike Sr 1887 - 1956
Mike Jr 25 Jan 1911 - 17 Mar 1954
WWII Wis Pfc Co A 605 TD BN
Andrew R 20 Aug 1922 - 28 June 1958
WWII Wis Sgt
1367 QM Depot Co.

TOSCH Wm E fa 1908 - 1954
Alice E mo -

COLEY Cleola M 1913 -
Clifton T 1910 - 1974

SAUTNER Frank 1888 - 1954

KREBSBACH Mary Ann mo 1925 - 1954
Merwald J fa 1911 - 1971
WWII St Sgt US Army

LUZENSKI Ruth M 1918 - 1972
Robert J 1917 -

LEHR Dorothy F 1916 - 1973
Frank G 1908 - 1956

EDWARDS Anton fa 1891 - 1957
Ella mo 1892 - 1960

BRONKALLA Rose A 1888 - 1954
Anna E 1896 - 1955
Florence D 1901 - 1975
WWII Pvt US Army

NEWSOM Clara B 1899 - 1961

TOELLE Juliette 1927 - 1954

BRUNKER Michael A inf 27 July 1968

NORDSTRUM Leander
24 Feb 1889 - 11 Oct 1962
WWI Wis Pfc Air Service

SCHEIDELER Hazel mo 1914 - 1954
Harold

SPRANGERS John M fa 1880 - 1956
1885 - 1919

16D cont.

CALVARY CEMETERY

134

ASHENBERG Marcel fa 1880 - 1959
Anna mo 1885 - 1975

GILBERTSON Clair 1924 - 1954

ZIEHR Reinhard P
5 Jan 1899 - 12 Feb 1964
WWI Wis F3 USNRF

16E

HIERL Michael Jr fa 1890 -
Anne mo 1892 - 1952

KRZYKOWSKI Alex J 1916 -
Virginia E 1918 -

HOPP Joseph Jr fa 1908 -
Frances mo 1915 -
Harold son 1935 - 1952

ABLER Donna HOPP dau 1940 - 1969

BEATZ August L fa 1880 - 1968
Amelia P mo 1882 - 1961
Mathilda dau 1904 - 1954

MROCHEK family marker

MOLLET Bernard J
16 Feb 1914 - 24 May 1952
WWII Wis MOMM 2 USNR
Vernell mo 1917 - 1962
Mildred 1918 - 1965

JAROSINSKI Max J fa 1889 - 1958
Selma A mo 1890 - 1958
Harry 19 July 1918 - 11 July 1961
WWII Wis Sgt Btry B 129 FA BN

TAYLOR Floyd fa 1904 - 1953
Pauline M mo 1905 -

PUTNAM Patrick F grandson
7-8 Oct 1953

MALIN Leonard E fa 1913 - 1960
Michael son of L & M 1948 - 1953

MRAS Joseph J
5 Feb 1891 - 10 Apr 1961
Mary B
15 Dec 1894 - 20 Sept 1977
Clarence J
28 Feb 1915 - 23 Sept 1956

FERRELL Lester C fa
27 July 1913 - 1 Jan 1954

FLICK David son of E & E 1963

RICHARDS Raymond A 1892 - 1958
Gertrude -

STELMACHER Peter J fa
6 Apr 1888 - 14 July 1970
Mary C mo 28 Dec 1890
Clarence S son
9 June 1914 - 21 Nov 1952
Effie A wife
22 Aug 1920 -

MOLSKI Emil F fa WWII PH Wis Pfc 83 Gen'l Hosp.
7 Jan 1907 - 2 July 1971
Gwenerevere mo
19 Mar 1914 - 28 Jan 1953

KOBZA Raymond C 1919 -
Edith O 1919 -
Rendall inf 1952 - 1952

PETERS Joseph fa 1881 - 1959
Elizabeth mo 1882 - 1960
Harold A 12 July 1908 - 4 Oct 1952
WWII Wis Lt US Navy

ALMUSIN Harold R fa -
Margaret H mo - -

VAN DE LOOP Joseph fa 1885 - 1974
Lena 1886 - 1958

JAGODZINSKI Lawrence F fa 1855 - 1942
Josephine mo 1864 - 1951
Peter B 1906 - 1977
Mary wife 1911 -

MILOCH Frank fa 1903 - 1977
Helen mo 1914 - 1961
Mary Ann dau 1948 - 1951

STARK Cecelia E 1874 - 1964 Am. War Mothers
Madeline M 1897 - 1957
John T 1869 - 1951

NELSON Linda K 1948 - 1954

PRUSYNSKI Frank S 1904 - 1962
Ruth V 1907 - 1972

TRIER Frank J 1879 - 1951
Cora M 1880 - 1959

SCHLADWEILER Jo Ellen dau & sis
19 June 1952 - 6 July 1963

SCHMIDT Edward A fa 1880 - 1950
Margaret S -

BENKOWSKI Frank
11 Feb 1895 - 19 Mar 1950
WWI Minnesota Pvt
Stu Army TNG CORPS

KIRBY Charlie Mc. D. 1897 - 1950
Lt. Col - father

PORTER Charles E
11 May 1898 - 18 May 1973
WWI Wis AS US Navy

BILLMEYER Bruce H
16 Nov 1951 - 1 Sept 1974
same family marker

HENTSCHEL

DIETRICH Andrew 1890 - 1966
Clara 1894 - 1976

REGAN Dennis T fa 1867 - 1950
Emma D mo 1882 - 1957

BREED Clair E 1897 - 1950
Mary E 1896 -

CAREY Matthew L
12 June 1890 - 2 Oct 1949
WWI Wis Cpl 304 Supply
TN 79 DIV
Helen F 26 Oct 1902 -

HAYDOCK Louis M 1883 - 1959
Julia G 1888 - 1959

MULLEN Charles W 1907 -
Helen H 1910 -

JOHNSON John L 1874 - 1950
Nettie 1883 - 1972

FRITSCH John W fa 1869 - 1951
Margarete E mo 1873 - 1960

JACUNSKI Juluis F fa 1883 - 1951
Elizabeth mo 1888 - 1968

PAVLOSKI Vincent fa 1902 - 1956
Regina D mo 1909 -

SCHANOCK Stanley fa 1904 - 1952
Ella mo 1900 - 1967
Donald J 5 Dec 1927 - 23 Mar 1952
WWII Wis PFC ENGRS

RADTKE Frank hus 1892 - 1951
Martha wife 1897 -

HAUMSCHILD Clarence E fa .
17 Nov 1899 -
Leona mo
7 Apr 1910 - 12 Jan 1951

FARRELL Micheel J fa 1875 - 1961
Sophie J mo 1883 - 1962

SIMON Carl F -
Elizabeth N 1892 - 1973
John N 1922 - 1944
WWII Sgt died in Battle of Bulge
Buried in Hamm US Mil. Cem Luxemburg

MASLOWSKI Anton fa 1896 - 1949
WWI Wis Sgt 33 Field
RMT DEP QMC

SCHILTER John fa 1892 - 1970
Loretta mo 1894 - 1962
Norman J
1 Dec 1921 - 4 Jan 1944
WWII Wis SGT 576 AAF BOMB SQ

SCHNEIDER Wm J 1882 - 1969
Pauline F 1885 - 1964

THIBERT Louis
19 Nov 1892 - 20 July 1948

FRITZSINGER Gerald D
8 July 1883 - 13 Jan 1948
Edith M
3 Oct 1900 - 13 Jan 1948

AUGHEY Catherine mo
14 Oct 1900 - 11 Apr 1948
Raymond C fa
15 Dec 1900 - 5 July 1972
Wm F son
9 Jan 1928 - 8 Dec 1928
Raymond C Jr son
21 May 1923 - 29 Jan 1924

HERMAN Frank 16 June 1897 -
Melvin 1936 - 1948
Charles fa 1906 - 1959
Anna B mo 1913 -

KREBSBACH Johanna C 1887 - 1963
Julius A 1881 - 1947

COYLE Edward M 1877 - 1957
Elizabeth D 1880 -

Sec 17

From the front rows 1 & 2 E to W

ENGEL Nicholas 1905 -
Grace 1902 -

BAUER Geo. E 1892 - 1974
WWI Wis Pvt. US Army
Verona M 1894 -

SHEPARD Frank C 21 Oct 1913 -
Mary M
5 Feb 1915-- 27 Apr 1971

WEINERT Anton 1899 - 1971
Nona 1911 -

MATTHEWS Emil J 1915 - 1971
Agnes C 1919 -

LAWLESS Richard J 1902 - 1971
Bernice M 1904 -

BUCKLEY Ben O 24 Oct 1922 -
Ruth M
21 Sept 1924 - 17 Mar 1971

JACUNSKI Juluis S
31 May 1912 - 12 Feb 1971
WWII Sgt. Co K 118 Inf
Marie E 1915 -

ZIMMERMAN Lawrence A 1916 --
Gwendolyn R 1919 - 1971

GALLES Edward G
9 Apr 1898 - 2 Feb 1971
Lorena E 21 Jan 1899 -

NAREL Bruno S 1899 - 1970
Pearl I 1905 - 1971

SARGENT James
7 Dec 1921 - 10 Dec 1970
WWII Wis Pfc Co H 151 Inf.

GINTER Jacob (Jack) 1916 - 1970 K of C

AKEY Harold N 1906 -
Elizabeth M (Bess) 1907 - 1970

JINSKY Mike 1894 - 1982 (Sept)
Sarah 1894 - 1972

LIEBENSTEIN Wallace J 1908 - 1970
Agnes A 1918 -

TICKNOR Harold T 1912 - 1970
Agnes B 1913 -

PETTA Vincent R 1898 - 1978
Anna M 1901 -

WALTERS Joseph A -
Rose P 1897 - 1977

SWEENEY Louis L Sr. fa 1902 - 1975
Evelyn M mo 1904 - 1970

ASHBECK Edwin F 1903 -
Barbara 1905 -

CHRISTY Bernard F 1899 -
Agnes E 1900 -

O'SHASKY John J 1907 - 1970
Carrie P 1909 -

JACKSON Carl F 1899 - 1975
WWII Pvt US Army
Floretta I 1893 - 1974

PAVLOSKI George R 1923 -
Marilyn 1925 -

GRAUVOGL Joseph
23 Dec 1878 - 26 Apr 1970
Anna
19 Mar 1886 - 14 Jan 1971

ROMANSKI Peter. A
25 Nov 1906 - 24 Apr 1970
Dorothy I 18 Dec 1912 -

HOFFMAN Conrad M
30 Jan 1919 - 31 Mar 1970

GILMASTER Roy A 1902 - 1970
Pearl A 1904 -

PRUSYNSKI Severe C 1916 -
Alice C 1907 - 1970

COSTELLO Gerald F fa 1914 - 1970
Dennis son 21 June 1962

LE MAY Alfred T 3 Mar 1902 - 19 Feb 1970
Ruth E 6 Nov 1904 -

KIZEWSKI John I fa 1911 - 1970
Jean E mo 1914 -

HELL Frederick J 1899 - 1969
Catherine R 1911 -

STUECK Lewis N
21 Dec 1917 - 25 Dec 1969
WWII Wis M. Sgt. SVC Batry
F. Art'y

SCHENK William G 1905 - 1969
Helen J 1918 -

EXNER Myrtle 1903 - 1970

KELL Alfred R 1911 -
 Marian A 1909 - 1973

BERNA Elizabeth mo 1944 - 1972
 Bruce son 1970 - 1972
 Michelle dau 1969 - 1972
 Brian son 1967 - 1972

REIMER Leonard J 1905 - 1972
 Mayme M 1904 - 1974

ROMANSKI Ben W fa 21 May 1900 -
 Laura G mo
 20 Oct 1903 - 22 Oct 1972

BROWN Leslie O fa
 2 Mar 1905 - 18 Oct 1972
 Ida H mo 12 Feb -

HURLEY Edward C fa
 19 May 1916 - 7 Oct 1972
 WWII Wis Cpl Army Air Forces
 Vivian E mo 1914 -

LA BUDE Herman 1874 - 1972
 Oscar 1878 - 1972

KOLLER Robert J 1931 -
 Dorothy A 1931 - 1972

STASHEK Michael G 13 Feb 1943

JOHNSON Ward W fa 1893 -
 Ruth E mo 1901 - 1972

TORRESANI John A 1901 -
 Lucille 1903 -

HEIDEMAN V. Wayne
 12 Feb 1921 - 28 Aug 1972
 WWII Wis PHM 1 US Coast Guard

DUDA Walter F fa 1908 - 1972
 Anna A mo 1915 -

ARNOLD Philip
 4 Aug 1935 - 18 Aug 1972
 Wis SFC Nat'l Guard

GAFFNEY Clark B 1904 -
 Lucille H 1906 -

CORRIVEAU Allen L 1901 - 1977
 Marie C 1894 -

DE ROUCHEY Del M fa 1904 -
 Nettie M mo 1910 - 1972

PEDRAZOLI Joseph papa
 21 June 1892 - 10 May 1972 *angela mama 14 Apr 1898*

ROGERS Carroll M 1908 -
Genevieve A 1916 -

BACH Clarence W WWII Wis
s. Sgt. SVC 173 FA BN
7 Jan 1915 - 1 May 1972
Virginia A 17 Sept 1923 -

FRITSCHER Joseph fa 1892 - 1976
Erna L mo 1893 - 1972

BATES Ernest E
21 May 1917 - 4 Apr 1972
WWII Pvt. Wis US Army

AKKERMAN Perry R son 1961 - 1972

ZABAWA William R WWII PHM 2 US Army
27 June 1921 - 25 Jan 1972
Josephine L 1920 -

LEWANDOSKI Helen C
19 May 1913 - 7 Dec 1971

VIDAL Wilfred R 1904 - 1972
Rose A 1907 -

JUNK Eugene 28 Feb 1922 - 20 Oct 1971
WWII Wis 1st Lt Army Air Force

WAICZAK Catherine 1908 - 1976
Anton 1900 - 1971

FIDLER Ella 1892 -

GABUR Alexander 1900 - 1974

PAGEL Michael P
27 May 1950 - 28 Nov 1974

JEFFREY Samuel 1901 - 1971
Clara M 1904 -

Rows 5 & 6

TRACY Martin H 1920 - 1975
Alice A 1920 -

BRUNZELL Gus W WWI US Army
20 Oct 1895 - 1 July 1975
Rose C 1899 -

SMITH Bernard F 1914 -
Marvelyn 1914 -

OMERNIK Robert J 1933 -
Ann T 1936 - 1974

HENDRICKS Isidore J 1912 -
Caroline L 1912 -

KLEPPIN Edward A
12 Oct 1910 - 12 July 1974
Eleanore E 17 July 1911 -

POPLIN Harold 1903 - 1973
Marie 1905 -

GREYBAR Joseph F 1900 - 1974
Ann 1911 -

BUSHMAN Francis J 1906 -
Theresa F 1909 -

WOLOSEK Chester B
12 July 1916 - 25 Jan 1974
Laura M 27 Mar 1916 -

JACKAN Viola M 1910 -
Luke A 1905 - 1973

CHARITON Cecilia mo 1894 - 1973
Elizabeth K dau 1914 -

SCHMICK Edward J 1910 -
Theresa A 1914 - 1973

TORK Walter P 1908 -
Martha M 1911 - 1975

HOFSCCHILD Raymond J fa 1910 - 1973
Margaret E mo 1919 -

KINGSTON James E 1923 -
Joyce E 1924 -

ENGEL Elizabeth J 1938 - 1973

THOMPSON Harold A 1915 - 1973
Elizabeth T 1918 -

RHEINSCHMIDT Loretta I 1918 - 1962
Leander C 1914 -
Loretta T 1914 -

WARNER Harold R 1903 -
Mary E 1902 - 1973

CARROLL Ruth V 1913 - 1963
John T 1907 -
Ruth A 1918 -

OMHOLT Leslie L 22 Mar 1912
Catherine F
30 Dec 1914 - 29 May 1973

STARKS Glen C 1933 - 1973
Lorraine M 1939 -

HAESSLY Arnold P 12 Apr 1900 -
Eleanor A
17 Aug 1905 - 21 Nov 1975

BORBA John Lewis AA US NAVY
25 Nov 1958 - 24 Dec 1976

SPELTZ Robert hus 1923 - 1973
Helen wife 1920 -

BONOW Janice 25 Sept 1932 -
Richard E
17 Aug 1929 - 10 Mar 1973
Korea - US Army Wis Sgt

ZINDA Martin D fa 1935 -
Marian mo 1934 -
Douglas Mark son
1958 - 1973

Rows 7 & 8

SMAZAL Laverne M fa 16 Feb 1939 -
Lois A mo 7 Sept 1938 -
Michael son
3 Feb 1963 - 25 May 1975

ARMAGOST C. Earl 1901 - -
Louise L 1912 - 1975

ZUBELLA Susan K 1953 - 1977

MANCL Henry P 1907 - 1974
Marion E 1920 -

HOFMANN Annette G mo 1911 -

MASON Lloyd R fa 1904 - 1974
Dorothy I mo 1907 -

HIGGINS Arnold L 1906 -
Evelyn M 1910 -

KUBISIAK Peter 1900 - 1972
Margaret L -

BACHINSKI Germaine M -
Peter V

LINK Leonard F fa 1902 - 1974
Leona E mo 1908 -

ELLENZ Irene M
29 Jan 1923 - 27 Nov 1974

HOPP Marlene F dau 1953 - 1975

LASZEWSKI Bert
21 July 1901 - 9 Feb 1976

KOWALSKI James K
24 Oct 1940 - 28 May 1976
Sp 4 US Army VIETNAM

FUNMAKER Charlotte mo
16 Sept 1924 - 25 Feb 1977

HOLLSTROM Earl W
30 Dec 1914 - 6 Oct 1976
Helen L 24 July 1913 -

EATON Charles B WWII Major US Air Force
15 Feb 1919 - 20 Nov 1976
Dorothy H 28 May 1921 -

BLACK Douglas D - son & brother
10 Dec 1957 - 4 Nov 1977
F. N US Navy

MADDEN Mary M 1911 - 1976

MOURS Clarence B 1913 -
Virginia A 1926 - 1976

SCHMICK Anton (Tony) 1894 - 1976
Mary 1906 -

KREUSER Raymond G fa 1896 - 1976
Marie H mo 1899 -

BOTTENSEK Irving W 1907 -
Delia J 1908 -

SEMROW Robert W hus
11 Apr 1918 - 21 June 1976
Vivian wife 14 July 1917

HAASL Dorothy A
2 Apr 1931 - 25 Jan 1976

JACKAN Edmund E 1907 - 1975
Eleanor E 1914 -

HOFF Harvey H fa 1909 -
Lena M mo 1907 -

FELDMANN Marvin 1913 -
Agnes 1915 - 1975

ASHBECK Henry I 1908 -
Ann M 1912 -

NEWMAN Carl J 1920 - 1976
Gertrude 1921 -

KLAPPA Harry R fa 1908 -
Eleanor M mo 1911 -

HIRN Kenneth E 1916 - 1975
F1 US Navy WWII
Marie H 1922 -

AHLES Gilbert H 1913 - 1975
Sylvia M 1912 -

JINSKY Frank 1892 - 1975
Victoria E 1899 -

CHARITON Joseph P 1920 - 1975
WWII Pfc US Army
Elva M 1917 -

JOHNSON J. Ed. 1896 -
Elsie M 1900 -

CISZEWSKI Edwin H 1911 - 1975
Geraldine M 1917 -

18

GETZIN Gerhardt A
23 Apr 1911 - 25 Oct 1975

FRITSCHÉ Nicholas J 1900 -
Marie M 1902 - 1976

BAIERL Eugene G fa 1935 -
Mary Ann mo 1938 -
Mark son 1961 - 1977

PLAHMER Neil R fa 1910 - 1977
Alice M mo 1912 -

BERARD Donna L dau 1933 -

MASON Lucien L 1931 -
Donna L 1931 - 1977

WEAVER Woodrow W 1920 -
Lorraine E 1920 -

SIPE Mary Ellen 1924 -
Norman C 1914 -

BLAZEL Wm fa 1931 -
La Verne mo 1931 -
Jerome (Jerry) son
1965 - 1977

BEAN David E fa 18 Aug 1937 -
Jean I mo 19 May 1938 -
Heather Lea dau
8 Aug 1962 - 26 Nov 1977

TASCHNER Christopher L son
1961 - 1977

SCHUBERT Jack J fa 9 Dec 1926 -
Rose J mo 24 May 1930 -
Andy J son
14 Aug 1957 - 7 Mar 1978

DEREZINSKI Michael G
23 Mar 1928 - 27 Feb 1977
Daroma M 27 Feb 1928

STELLMACH Jack V 1914 -
 Lametta M 1915 - 1977

DUNN James V
 23 Oct 1907 - 28 May 1977
 Tekla M 27 Jan 1916 -

HEINECK Warren W
 23 Jan 1930 - 30 May 1977
 Sandra F 21 June 1945 -
 Married 9 Nov 1971

SCHWANTES Gordon E 22 Mar 1927 -
 Loretta A
 20 Apr 1929 - 14 Sept 1977

BORBA Skip 4 Sept 1936 -
 Dee 8 May 1940 -

FAJNOR John Stephen
 18 Oct 1941 - 26 Sept 1977
 TM 3 US Navy

FAHL Neil Wm
 17 Jan 1921 - 2 Nov 1977
 WWII WT 1 US Navy
 Genevieve -

PAGEL Robert A "Spike"
 7 Oct 1923 - 26 Nov 1977
 WWII Cpl US Army
 Christine B 1922 -

PASCAVIS Robert W Carpenter Union
 24 July 1934 - 23 Jan 1978
 Valerie J 14 Feb 1937 -
 Med. Tech.
 Married 15 June 1957 -

PELOT Sylvester E 1913 - 1978
 Violet I 1925 -